



2022 Annual Report





Connect with us at NAM.edu

NAMedicine@nas.edu |  @theNAMedicine
500 5th Street, NW | Washington, DC 20001

We recently celebrated the 50th anniversary of the founding of the NAM, formerly the Institute of Medicine. Reflecting on the achievements of the past decades is an important part of charting the course toward the future. The work of the NAM over the last year is a testament to our commitment to tackling the challenges of today and preparing for those yet to come.

Throughout 2022, the NAM has responded to the pressing issues of the COVID-19 pandemic, firearm violence, reproductive health and well-being, and clinician burnout to name a few. In the face of uncertainty, the NAM has stepped forward without hesitation, offering science-based leadership and facilitating collaborative solutions.

As part of our effort to stem the tide of the health workforce burnout and depletion, we launched a *National Plan for Health Workforce Well-Being* (page 6), identifying priority areas to drive collective and coordinated action across the health sector. To date, 50 organizations have formally endorsed the National Plan and this year we announced a nationwide campaign to implement its priorities focused on supporting health workers and their patients.

The NAM also released publications focused on U.S. health system transformation and extending the human healthspan. *Emerging Stronger After COVID-19: Priorities for Health System Transformation* (page 9) outlined priorities for cross-sector impact and the *Global Roadmap on Healthy Longevity* (page 13) presented a vision for healthy longevity achievable by 2050.

Our focus on the climate crisis and its impact on health and equity remains steadfast (page 13). In addition to work on reducing the carbon footprint of the U.S. health sector and building a roadmap toward systems transformation, the NAM has launched the Climate Communities Network. This initiative will bring together community leaders from U.S. regions disproportionately impacted by climate change to work collaboratively on solutions and inform decision-making.

In response to two issues reaching new levels of crisis in 2022—firearm injuries and inequitable access to reproductive health care—the NAM launched two new groups that are now hard at work developing critical resources (pages 7 and 8).

Centering equity and lived experience is critical to the success of the NAM and is woven throughout our work. You will find more highlights throughout this report that underscore this commitment, including activities to communicate about the health impacts of structural racism, address the U.S. opioid epidemic, and more.

This work is possible only through the generosity, expertise, and care shown by the NAM's donors, members, volunteers, and staff. Together, we are paving the road to a healthier future for all.

VICTOR J. DZAU

President, National Academy of Medicine

May 2023







Contents

2 **2022-2023 Council**

3 **Organizational Chart**

5 **Program Highlights**

Responding to Pressing Issues

Advising on U.S. & Global Health & Science Policy

Tackling Grand Challenges & Advancing Bold Ideas

14 **Featured Consensus Reports from the National
Academies of Sciences, Engineering, and Medicine**

19 **Member Highlights**

NAM 50th Anniversary Gala

Members Elected in 2022

2022 Nobel Prize in Chemistry

The Jane E. Henney Director of Membership and Governance

In Memoriam

29 **Awards**

NAM Member Awards

Gustav O. Lienhard Award for Advancement of Health Care

Rhoda and Bernard Sarnat International Prize in Mental Health

David and Beatrix Hamburg Award for Advances in Biomedical Research
and Clinical Medicine

Cecil Awards

35 **Fellowships & Emerging Leaders**

43 **Finances**

44 **2022 Honor Roll of Donors**

National Academy of Medicine

2022-2023 Council

Officers

VICTOR J. DZAU, MD

NAM Council Chair
National Academy of Medicine

ELENA FUENTES-AFFLICK, MD, MPH

Home Secretary
University of California, San Francisco

CARLOS DEL RIO, MD

International Secretary
Emory University School of Medicine

Members At-Large

CLAIRE BRINDIS, DRPH

NAM Council Vice Chair
University of California, San Francisco

JEFFREY R. BALSER, MD, PHD

Vanderbilt University Medical Center
Vanderbilt University

SUSAN J. CURRY, PHD

College of Public Health
University of Iowa

KAREN B. DESALVO, MD, MPH, MSC

Google Health

JOSÉ J. ESCARCE, MD, PHD

David Geffen School of Medicine
Fielding School of Public Health
Department of Medicine
University of California, Los Angeles

LINDA P. FRIED, MD, MPH

Joseph L. Mailman School of Public Health
Columbia University
Columbia University Medical Center

EVE J. HIGGINBOTHAM, MD

Leonard Davis Institute of Health Economics
Scheie Eye Institute, Perelman School of Medicine
University of Pennsylvania

MAE C. JEMISON, MD

The Jemison Group, Inc.

MAUREEN LICHTVELD, MD, MPH

Graduate School of Public Health
University of Pittsburgh

KELSEY C. MARTIN, MD, PHD

David Geffen School of Medicine
University of California, Los Angeles

LINDA A. MCCAULEY, PHD

Nell Hodgson Woodruff School of Nursing
Emory University

JUANITA L. MERCHANT, PHD, MD

Division of Gastroenterology and Hepatology
University of Arizona College of Medicine

CHRISTINE E. (KRICKET) SEIDMAN, MD

Howard Hughes Medical Institute
Harvard Medical School
Brigham and Women's Hospital

HUDA Y. ZOGHBI, MD

Jan and Dan Duncan Neurological Research Institute
Baylor College of Medicine

National Academy of Medicine

Organizational Chart

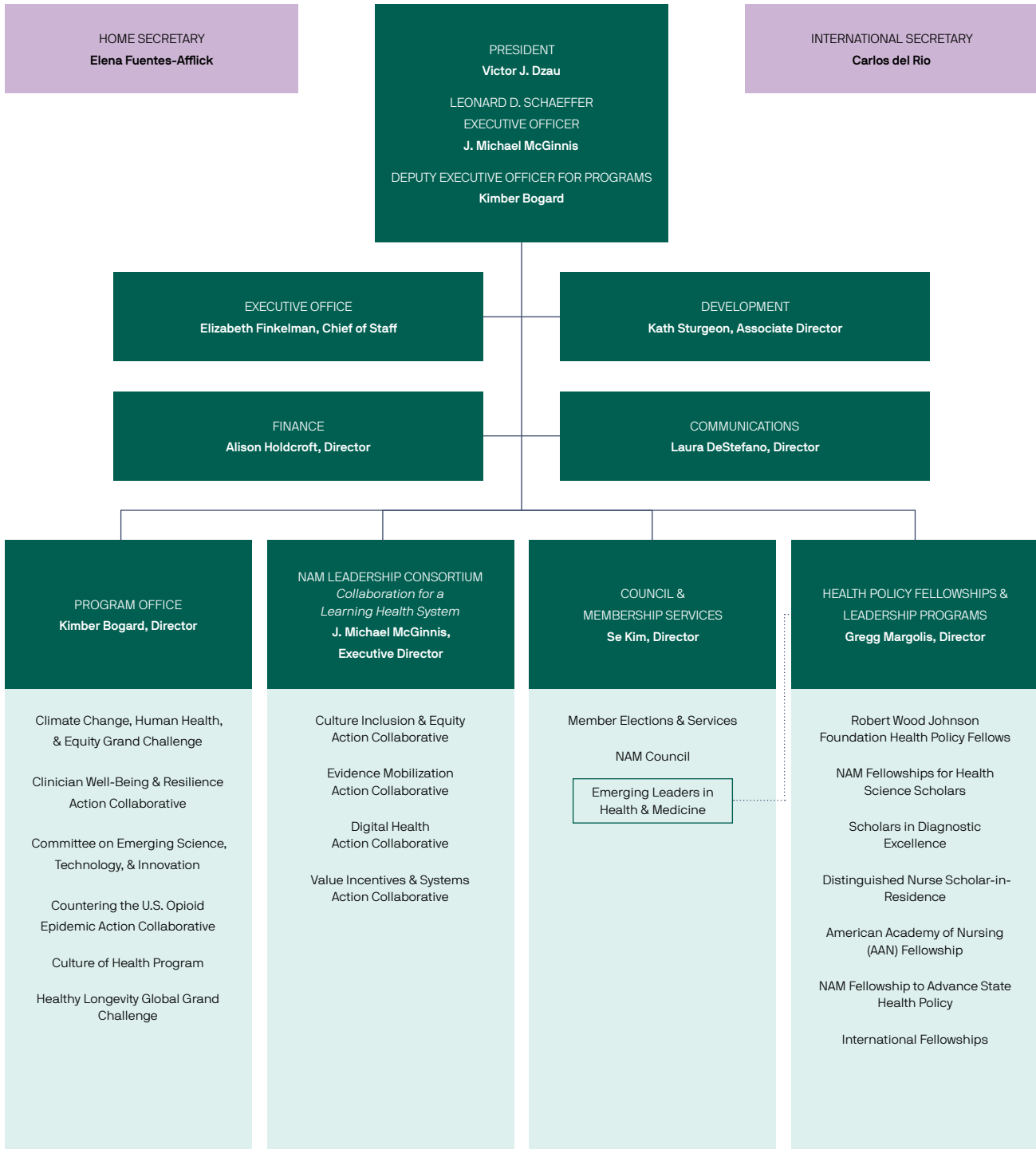

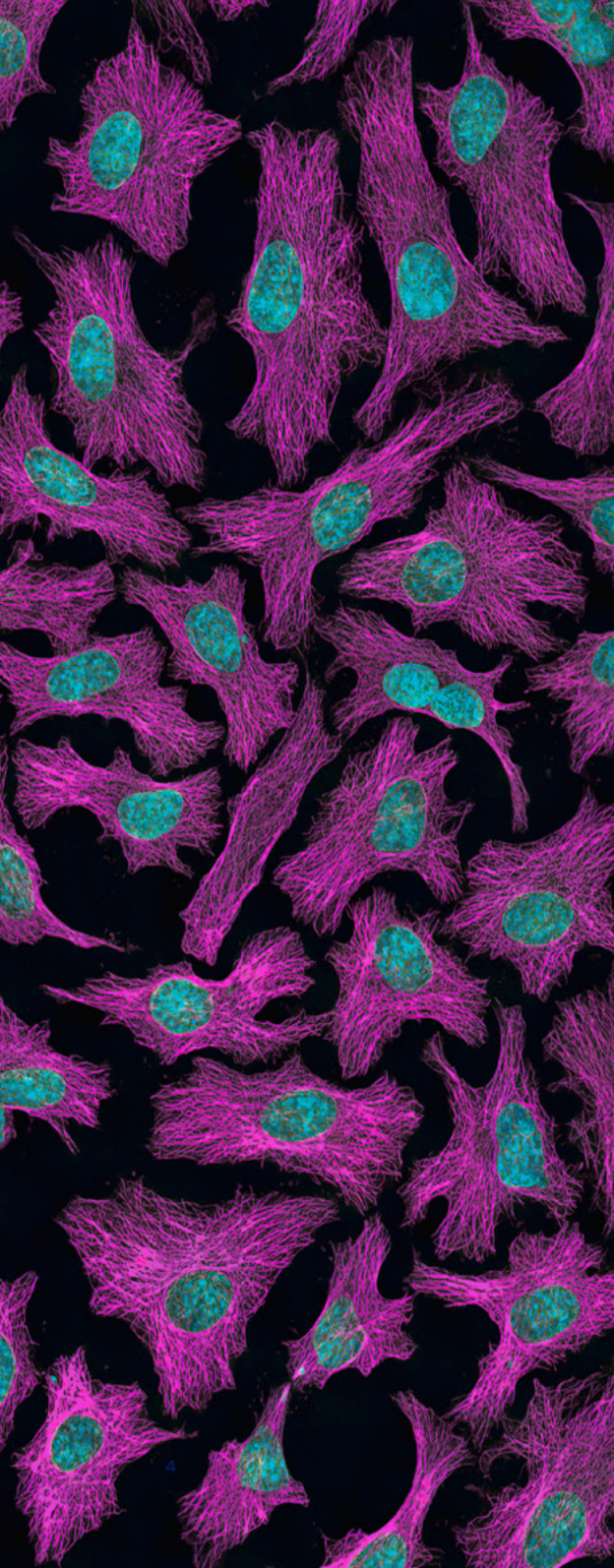
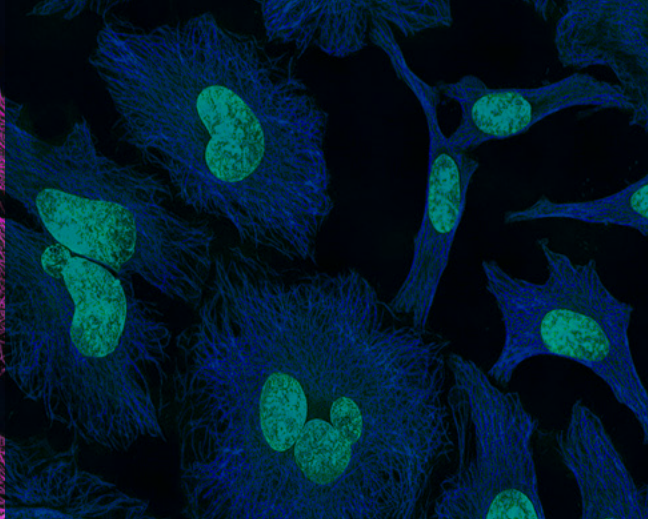
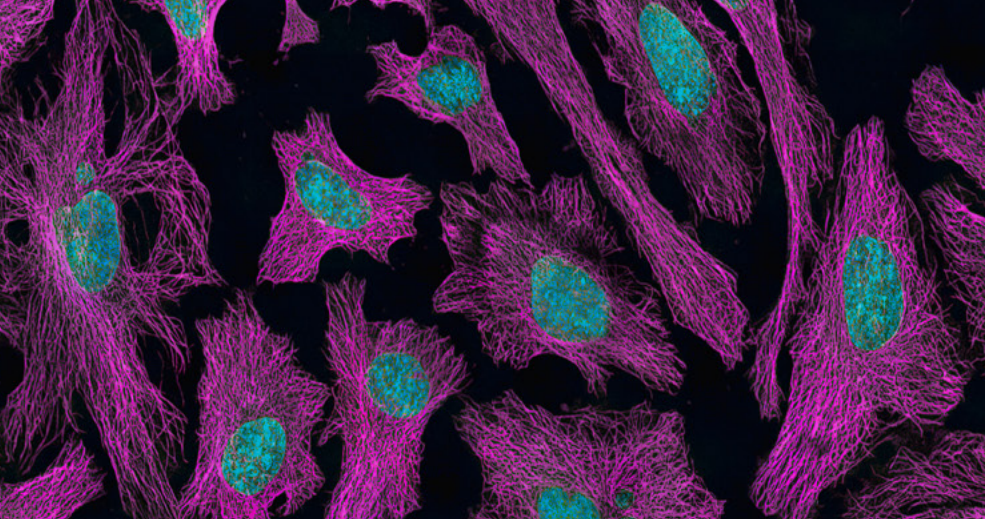



Program Highlights

Responding to Pressing Issues

Advising on U.S. & Global Health & Science Policy

Tackling Grand Challenges & Advancing Bold Ideas

Responding to Pressing Issues



Clinician Well-Being

Throughout 2022, the NAM convened, published, and shaped the national health workforce well-being conversation, holding sessions focused on health care worker retention, documentation burden, health technology, and more. The NAM also released the Resource Compendium for Health Care Worker Well-Being in January 2022. The Compendium offers resources for health care leaders and workers to address burnout and improving clinician well-being.

In October 2022, the NAM launched the *National Plan for Health Workforce Well-Being* to drive collective action to strengthen health workforce well-being and restore the health of the nation. More than 1,700 public comments were received on the draft plan in May 2022; more than 1,000 virtual participants attended the October launch; and 50 organizations endorsed the final publication.

The NAM is leading a new Change Maker Campaign to implement the National Plan's priorities and plans to establish a national awareness day to raise visibility about health workforce well-being, year after year.

The U.S. Opioid Epidemic

In April 2022, the NAM released a patient-centered Chronic Pain Journey Map, which visually illustrates the experiences of people living with chronic, non-cancer pain as they navigate treatment and care systems. The interactive journey map has been cited as informing the Centers for Medicare & Medicaid Services chronic pain management payment codes for the 2023 Physician Fee Schedule to improve comprehensive care.

To address how education and training can more effectively respond to this crisis, the NAM published *Educating Together, Improving Together: Harmonizing Interprofessional Approaches to Address the Opioid Epidemic*, a framework that identifies competencies needed across professions to address practice gaps and strengthen care delivery.

Future work of the NAM Action Collaborative on Countering the U.S. Opioid Epidemic will focus on advancing health equity, catalyzing data-driven implementation, and developing a public health framework for substance use disorders.



Structural Racism & Health Inequity

The NAM's Culture of Health Program is a collaborative effort to identify strategies to create and sustain conditions that support equitable good health for everyone in the United States. In January 2022, the NAM held a meeting to examine key considerations for measuring, evaluating, and communicating the impact of efforts to accelerate health equity. This event highlighted existing approaches to measuring and evaluating health equity strategies in various sectors, and elevated promising strategies to measure impact of efforts to sustain and advance health equity outcomes.

Upcoming program activities will advance action on addressing inequitable health outcomes among groups that have been marginalized, with particular focus on Black, Indigenous, Pacific Islander, Latino/a/x, and Asian American populations in the United States, identifying systems-level changes needed to remove barriers to achieving optimal health for all.

Firearm Violence & Injury in the United States

The toll of firearm-related death and injury that wreaks havoc across U.S. communities also does so to our health care system. The complex national challenge of firearm violence and injury is wide and deep and requires significant research, investment, and multisectoral participation to move the needle. The NAM assembled a task force of experts to determine how to advance critical research and interventions to reverse the deadly trends around firearm violence and injury in America. As part of its work, the task force is developing a paper outlining an evidence-based, multisectoral approach—characteristic of efforts used to address public health challenges—that can prevent firearm-related injuries and death.



Reproductive Health, Equity & Society

An NAM advisory group was formed in September 2022 to shape the NAM/NASEM response to the broad-reaching effects of the *Dobbs v. Jackson Women’s Health Organization* decision. The group is developing two resources: a landscape paper, charting the likely impacts of the decision across facets of health, health care, and society, and a compilation of relevant external research and guidance. In order to create a longer-term infrastructure for this group, it has evolved into the NASEM Standing Committee on Reproductive Health, Equity, and Society. Fundraising is underway to develop new activities under the standing committee.

Credible Online Health Information

In 2022, the NAM collaborated with the Council for Medical Specialty Societies and the World Health Organization to build on guidance from the 2021 NAM discussion paper “Identifying Credible Sources of Health Information in Social Media: Principles & Attributes” (Kington, et al.). The second paper, published in May 2023, considers the credibility of a broader set of information sources, including corporations and individuals. Further program planning in the area of credible health information is underway.

Advising on U.S. & Global Health & Science Policy

Emerging Science, Technology, & Innovation in Health and Medicine

In 2022, the NAM launched a consensus study informed by the analyses undertaken by its standing Committee on Emerging Science, Technology, and Innovation. The study is tasked with developing a cross-sectoral governance framework for considering potential benefits and harms that emerging science, technology, and innovation in health and medicine can bring to society and with recommending approaches to align development and governance of emerging technologies with core ethical principles, with a focus on equity. The 19-member study committee is co-chaired by Keith Wailoo, PhD (NAM), Princeton University and Keith Yamamoto, PhD (NAS/NAM), University of California, San Francisco. The committee's report is due for publication in summer 2023.



U.S. Health System Transformation

The efforts of the NAM Leadership Consortium: Collaboration for a Learning Health System have influenced strategic thinking, facilitated action, and advanced impact toward a learning health system where best practices and new knowledge are being integrated to improve the health and well-being of all.

Especially important, in November 2022, the NAM announced the Emerging Fairer & Stronger from COVID-19 National Commission on Investment Imperatives for a Healthy Nation. As the primary national level entity working to improve alignment in activities across the health system, it has set the stage for transformational action in the wake of the COVID-19 pandemic. This new initiative aims to advance transformative improvements in the U.S. health system, motivated by and based on lessons learned from deadly shortfalls experienced during the pandemic. The Commission will examine cross-sectoral challenges of health system fragmentation, misaligned incentives, and structural inequities, describing their characteristics and identifying strategic actions and policies to remedy them.

Throughout the year, the NAM Leadership Consortium released 11 publications that support the advancement of a learning health system, including *Emerging Stronger from COVID-19: Priorities for Health System Transformation*—a special publication that distills insight from leaders across all major health system sectors to identify opportunities for meaningful health system transformation—and “Assessing Meaningful Community Engagement: A Conceptual Model to Advance Health Equity Through Transformed Systems for Health,” a commentary that describes factors needed to assess the quality and impact of meaningful community engagement.

NAM Leadership Consortium Publications



Emerging Stronger from COVID-19: Priorities for Health System Transformation

During the COVID-19 pandemic, there have been heroic responses to the disease, death, inequity, and economic strife unleashed by the virus, but the United States also experienced the consequences of poor pandemic preparedness and long-standing structural failures in our health system. Leveraging lessons learned, this report suggested actions for a health system that centers patients, families, and communities; cares for clinicians; supports care systems, public health, and biomedical research to perform at the best of their abilities; applies innovations from digital health and quality, safety, and standards organizations; and encourages health care payers and health product manufacturers and innovators to produce products that benefit all.

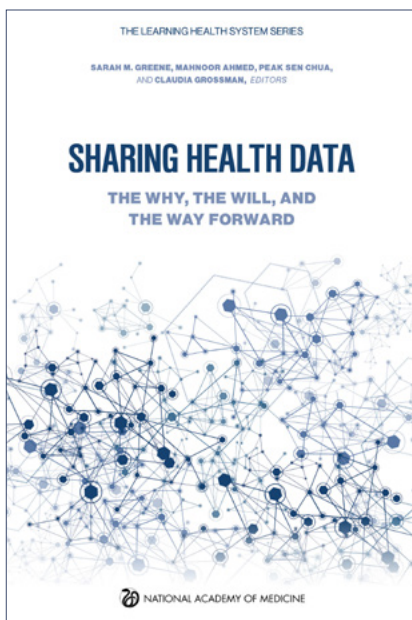

Sharing Health Data: The Why, the Will, and the Way Forward

Sharing health data and information across stakeholder groups is the bedrock of a learning health system. During the pandemic, there was a surge in collaboration among data holders in public health, health care, and technology firms, suggesting that an evolution in health data sharing is visible and tangible. This report highlighted some of these novel data sharing collaborations and provided practical context and implementation guidance; identified and described exemplar groups to dispel the myth that sharing health data more broadly is impossible; illuminated the innovative approaches being taken to make progress in the current environment; and shared lessons and insights from those on the front lines.

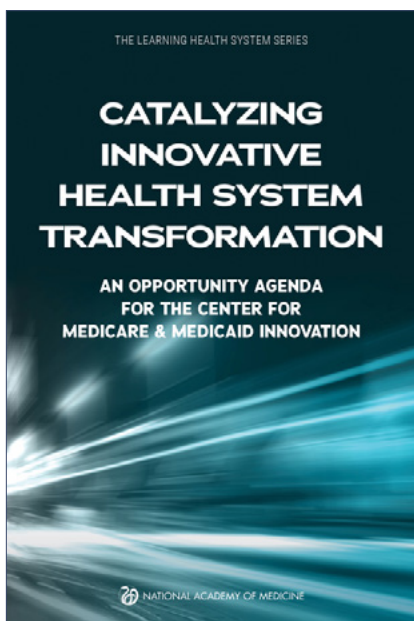

Catalyzing Innovative Health System Transformation: An Opportunity Agenda for the Center for Medicare & Medicaid Innovation

Since its founding, the Center for Medicare & Medicaid Innovation (CMMI) has tested more than 50 alternative payment models, yielding invaluable insights on the implementation of models to achieve better care, better health, and lower costs. But many of these lessons are unapplied. This report suggested priority actions for CMMI centered on signaling, mapping, measuring, modeling, partnering, and demonstrating. These priority actions are intended to assist in aligning, supporting, and informing the implementation of CMMI's Strategic Refresh.



“Assessing Meaningful Community Engagement: A Conceptual Model to Advance Health Equity Through Transformed Systems for Health”

Meaningful community engagement requires working collaboratively with and through those who share similar situations, concerns, or challenges. This commentary described a dynamic conceptual model highlighting factors for assessing the quality and impact of meaningful community engagement across various sectors and partnerships, while simultaneously emphasizing health equity and health system transformation.



“Multi-Payer Alignment on Value-Based Care”

highlighted priority areas and key themes to help address critical issues and challenges around multi-payer alignment.

“Collecting Data to Ensure Equity in Payment”

Policy highlighted priority areas and key themes to help address critical issues and challenges around collecting data to ensure equity.

“Health Product Manufacturers and Innovators COVID-19 Impact Assessment: Lessons Learned and Compelling Needs”

suggested policy priorities to increase the effectiveness, efficiency, and equity of the HPMI sector and across the U.S. health care system.

Digital Health COVID-19 Impact Assessment: Lessons Learned and Compelling Needs

explored digital health lessons learned during the response to COVID-19 and discussed key priorities to inform a vision for a better future.

“The Promise of Digital Health: Then, Now, and the Future”

provided a comprehensive review of digital health tools and identified critical priorities for cooperation and collaboration among policy makers and industry leaders.

“Meeting the Moment: Addressing Barriers and Facilitating Clinical Adoption of Artificial Intelligence in Medical Diagnosis”

examined key factors related to the successful adoption of AI-DDS tools and discussed related issues of bias and equity.

“A Global Equity Model (GEM) for the Advancement of Community Health and Health Equity”

proposed an innovative payment model that realigns incentives across the necessary stakeholders, programs, and payments in metropolitan areas to advance community health and achieve health equity.

“Health Technology for All: An Equity-Based Paradigm Shift Opportunity”

called for health sector stakeholders—including academic institutions, funding organizations, health system leaders, technology companies, and policy leaders—to consider their role in a future paradigm where equity and progress are inextricably linked.

Tackling Grand Challenges & Advancing Bold Ideas

Healthy Longevity

2022 was a milestone year for the NAM's Healthy Longevity Global Grand Challenge. In June, the NAM released the *Global Roadmap for Healthy Longevity* consensus report, which describes a vision of healthy longevity that could be achieved by 2050. The NAM held three summits—in the United States, Singapore, and Saudi Arabia—to discuss how the report recommendations can be put into action.

In September, the NAM and its collaborators in the Healthy Longevity Global Competition announced the extension of the international Catalyst Awards through 2025, securing commitments of an additional \$15M. The competition seeks bold, new ideas with the potential for big impact in disease prevention, mobility, functionality, social connectedness, the biology of aging, and more. In 2022, more than 1,100 innovators entered the competition and 130 received a \$50,000 Catalyst Award.

Climate Change, Human Health, & Equity

Climate change is one of our greatest public health and equity challenges, requiring action across every sector of society. The health sector has a duty to raise the alarm on the health impacts of climate change and to address the sector's own contributions to the climate crisis. The NAM's Grand Challenge on Climate Change, Human Health, and Equity—launched in 2020—is focused on decarbonization of the U.S. health sector, elevating community expertise to address climate-related health inequities, and developing a roadmap for global systems transformation.

The Action Collaborative on Decarbonizing the U.S. Health Sector established four working groups and has expanded to include network organizations—more than 110 organizations have committed to mitigating climate change and protecting human health, well-being, and equity. In March 2022, the NAM hosted a public meeting on health sector decarbonization in the United States and globally, drawing more than 400 participants.

Centering community priorities is key to reducing climate-related health inequities and, in December 2022, the NAM held a listening session to gather critical input for building the Climate Communities Network (CCN), a community-driven initiative to create solutions to climate-related health inequities at the local level. The CCN will create a platform for climate-impacted communities to share challenges and solutions, and elevate community wisdom to inform climate-related policy, investments, and research decision-making. Applications for CCN Members opened in May 2023.

Looking forward, and on a global scale, the NAM is working to develop a comprehensive roadmap report that offers a vision, strategy, and recommendations for systems transformation toward a global economy that promotes health, well-being, and equity. The roadmap will provide actionable recommendations for public and private sector leaders and entities to facilitate this transformation. Work on the roadmap will begin in late 2023.





Featured Consensus Reports

from the National
Academies of Sciences,
Engineering, and
Medicine

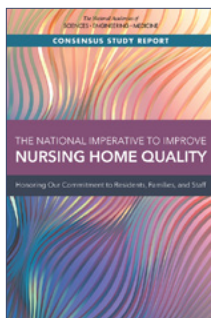

The National Imperative to Improve Nursing Home Quality: Honoring Our Commitment to Residents, Families, and Staff

Nursing homes play a unique dual role in the long-term care continuum, serving as a place where people receive needed health care and a place that they call home. Ineffective responses to the complex challenges of nursing home care have resulted in a system that often fails to ensure the well-being and safety of nursing home residents. This report identified seven broad goals and supporting recommendations which provide the overarching framework for a comprehensive approach to improving the quality of care in nursing homes.

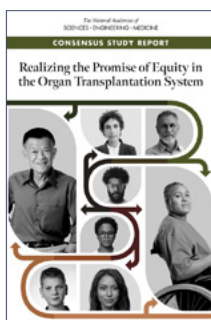

Realizing the Promise of Equity in the Organ Transplantation System

Each year, the individuals and organizations in the U.S. organ donation, procurement, allocation, and distribution system work together to provide transplants to many thousands of people, but thousands more die before getting a transplant due to the ongoing shortage of deceased donor organs and inequitable access to transplant waiting lists. This report provided expert recommendations to improve fairness, equity, transparency, and cost-effectiveness in the donor organ system.



Reassessment of the Department of Veterans Affairs Airborne Hazards and Open Burn Pit Registry assessed the ability of the registry to “ascertain and monitor” the health effects of exposure to airborne hazards, including oil-well fire smoke, emissions from open burn pits, dust and sand, diesel exhaust, and poor-quality ambient air.

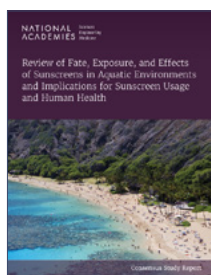

Review of Fate, Exposure, and Effects of Sunscreens in Aquatic Environments and Implications for Sunscreen Usage and Human Health called on the U.S. Environmental Protection Agency to conduct an ecological risk assessment of UV filters to characterize the possible risks to aquatic ecosystems and the species that live in them.

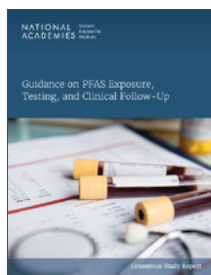

Guidance on PFAS Exposure, Testing, and Clinical Follow-Up recommended that the Centers for Disease Control and Prevention update its clinical guidance to advise clinicians to offer PFAS blood testing to patients likely to have a history of elevated exposure, such as those with occupational exposures or who live in areas known to be contaminated.

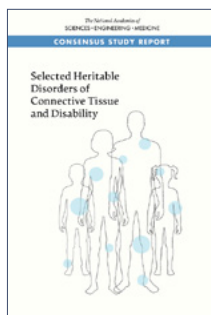

Selected Heritable Disorders of Connective Tissue and Disability provided information regarding the diagnosis, treatment, and prognosis of selected heritable disorders of connective tissue and the effect of the disorders and their treatment on functioning.

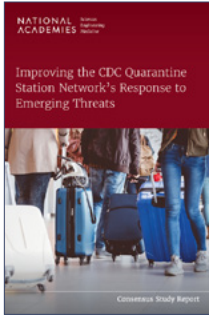

Improving the CDC Quarantine Station Network's Response to Emerging Threats identified how lessons learned during COVID-19 and other public health emergencies can be leveraged to strengthen pandemic response.



Premium Cigars: Patterns of Use, Marketing, and Health Effects assessed the state of evidence on premium cigar characteristics, current patterns of use, marketing and perceptions of the product, and short- long-term health effects, and provided priority research recommendations.

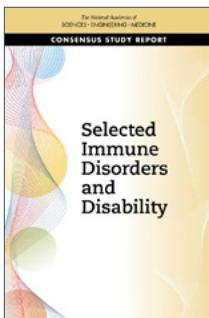

Selected Immune Disorders and Disability provided an overview of the current status of the diagnosis, treatment, and prognosis of selected immune system disorders in the U.S. population, common treatments, and other considerations.



Building Resilience into the Nation's Medical Product Supply Chains examined the root causes of medical product shortages and identified ways to enhance their resilience, including during public health emergencies.

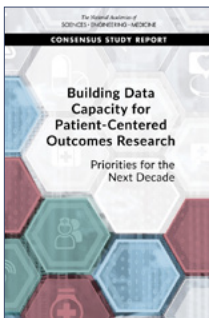

Building Data Capacity for Patient-Centered Outcomes Research: Priorities for the Next Decade offered input on strengthening the overall framework for building the data infrastructure for patient-centered outcomes research over the coming years.

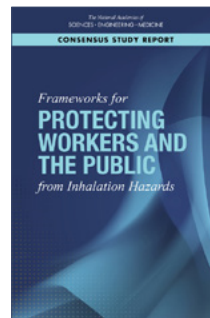

Frameworks for Protecting Workers and the Public from Inhalation Hazards made recommendations for a framework of responsibilities and authorities that would provide an authoritative source of information and effective oversight for the development, approval, and use of respiratory protection.



Enhancing NIH Research on Autoimmune Disease called for the creation of systems to collect data to study disease across the life course and highlighted research needs that crosscut many autoimmune diseases.

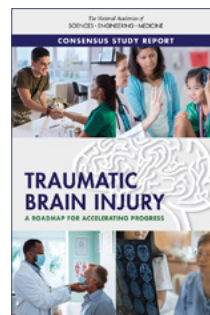

Traumatic Brain Injury: A Roadmap for Accelerating Progress called not merely for improvement, but for a transformation of attitudes, understanding, investments, and care systems for TBI.

Featured Guidance on COVID-19 from the National Academies of Sciences, Engineering, and Medicine

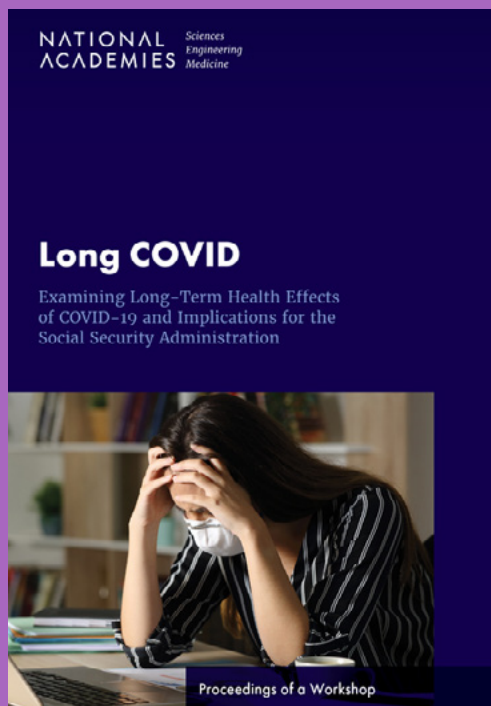

Long COVID: Examining Long-Term Health Effects of COVID-19 and Implications for the Social Security Administration: Proceedings of a Workshop

“Long COVID” refers to the wide range of long-lasting symptoms experienced by some patients after a SARS-CoV-2 infection. Long COVID symptoms can affect a person’s ability to work and otherwise function in daily life, so people with the condition may need to utilize programs such as Social Security Disability Insurance (SSDI) and the Supplemental Security Income Program (SSI). The National Academies of Sciences, Engineering, and Medicine hosted a public workshop to discuss research into the long-term health effects of COVID-19, their impacts on individuals and populations, and how the SSDI and SSI programs can support individuals who suffer disability as a result of Long COVID. This publication summarizes the presentation and discussion of the workshop.

Rapid Expert Consultation on Self-Tests for Infectious Diseases: Lessons Learned from COVID-19

summarizes lessons learned from the COVID-19 pandemic for the future development and usage of self-tests for circulating infectious diseases and future outbreaks and pandemics.

Rapid Expert Consultation on Critical Federal Capabilities Needed to Evaluate Real-World Safety, Effectiveness, and Equitable Distribution and Use of Medical Countermeasures During a Public Health Emergency

proposes modifications to a draft list of critical federal capabilities needed to evaluate real-world safety, effectiveness, equitable distribution, access, and use of medical countermeasures during a public health emergency.

Supporting Individual Risk Assessment during COVID-19

identifies actionable guidance for state, local, and tribal decision makers seeking to help members of the public make their own and others’ risk assessments related to COVID-19.

Evaluating COVID-19-Related Surveillance Measures for Decision-Making highlights new and updated COVID-19 data measures and surveillance strategies that decision makers can use to inform policy decisions.

Increasing Uptake of COVID-19 Vaccination Through Requirement and Incentive Programs

identifies actionable guidance for state and local decision makers engaged in designing COVID-19 vaccine requirement and incentive programs to increase uptake of COVID-19 vaccines.



Member Highlights

NAM 50th Anniversary Gala

Members Elected in 2022

2022 Nobel Prize in Chemistry

The Jane E. Henney Director of Membership
and Governance

In Memoriam

NAM 50th Anniversary Gala



A major highlight of 2022 was the belated in-person celebration of the 50th anniversary of the founding of the NAM, formerly the Institute of Medicine (IOM). Nearly 700 members, staff, colleagues, supporters, and friends gathered at the National Building Museum in Washington, DC, for a remarkable gala that included speeches by President Biden's Science Advisor and White House Office of Science and Technology Policy Director Arati Prabhakar, European Commission President Ursula von der Leyen, and WHO Director-General Tedros Adhanom Ghebreyesus. This momentous event was an opportunity to reflect on the IOM/NAM's impact across its six decades and the NAM members who made it possible. To mark the anniversary, the NAM released two commemorative books, *Transforming Human Health: Celebrating 50 Years of Discovery and Progress* and *A History of the National Academy of Medicine: 50 Years of Transformational Leadership*.



Members Elected in 2022

OPEOLU MAKANJU ADEOYE, MD

Washington University in St. Louis

MARCELLA ALSAN, MD, MPH, PHD

Kennedy School of Government, Harvard University

JULIE A. BALDWIN, PHD

Northern Arizona University

MARK F. BEAR, PHD

Massachusetts Institute of Technology

SETH F. BERKLEY, MD

Gavi, The Vaccine Alliance

CRAIG BLACKSTONE, MD, PHD

Massachusetts General Hospital and Harvard Medical School

CARLOS BLANCO, MD, PHD

National Institute on Drug Abuse, National Institutes of Health

ARLEEN F. BROWN, MD, PHD

University of California, Los Angeles

NAMANDJÉ N. BUMPUS, PHD

U.S. Food and Drug Administration and Johns Hopkins University School of Medicine

MARTIN D. BURKE, MD, PHD

Carle Illinois College of Medicine, University of Illinois at Urbana-Champaign

HELEN BURSTIN, MD, MPH, MACP

Council of Medical Specialty Societies

NICOLE CALAKOS, MD, PHD

Duke University School of Medicine

YVETTE CALDERON, MD, MS

Icahn School of Medicine at Mount Sinai

CHRISTOPHER CARPENTER, PHD

Vanderbilt University

ANA MARI CAUCE, PHD

University of Washington

ZHIJIAN “JAMES” CHEN, PHD

Howard Hughes Medical Institute and University of Texas Southwestern Medical Center

REGINA S. CUNNINGHAM, PHD, RN, FAAN

Hospital of the University of Pennsylvania

DEBORAH V. DEAS, MD, MPH

School of Medicine, University of California, Riverside

MARIE-CARMELLE ELIE, MD, FACEP, FCCM

Heersink School of Medicine, University of Alabama at Birmingham

WAFIAIE FAWZI, MBBS, DRPH

Harvard T.H. Chan School of Public Health

HENRI R. FORD, MD, MHA

University of Miami Leonard M. Miller School of Medicine

ELIZABETH J. FOWLER, PHD, JD

Centers for Medicare and Medicaid Services

WAYNE A. I. FREDERICK, MD, MBA

Howard University

KATHERINE A. GALLAGHER, MD

University of Michigan

SANKAR GHOSH, PHD

Vagelos College of Physicians and Surgeons, Columbia University

PETER M. GLAZER, MD, PHD

Yale School of Medicine

FARSHID GUILAK, PHD

Washington University School of Medicine in St. Louis

DAVID H. GUTMANN, MD, PHD

Washington University School of Medicine in St. Louis.

MICHELE HEISLER, MD, MPA

University of Michigan

TRACEY HOLLOWAY, PHD

University of Wisconsin – Madison

LORA V. HOOPER, PHD

University of Texas Southwestern Medical Center

ELIZABETH A. HOWELL, MD, MPP

Perelman School of Medicine, University of Pennsylvania

JUDITH A. JAMES, MD, PHD

University of Oklahoma Health Sciences Center

STEVEN JOFFE, MD, MPH

Perelman School of Medicine, University of Pennsylvania

CAMARA PHYLLIS JONES, MD, MPH, PHD

King's College London

SHEENA A. JOSSELYN, PHD

Hospital for Sick Children, University of Toronto

KATALIN KARIKÓ, PHD

University of Szeged, Hungary and University of Pennsylvania

SACHIN KHETERPAL, MD, MBA

University of Michigan Medical School

LAURA L. KIESSLING, PHD

Massachusetts Institute of Technology

JONATHAN KIPNIS, PHD

Washington University in St. Louis.

EUGENE V. KOONIN, PHD

National Library of Medicine, National Institutes of Health

DIMITRI KRAINIC, MD, PHD

Feinberg School of Medicine, Northwestern University

GRACE M. LEE, MD, MPH

Stanford University School of Medicine

RACHEL L. LEVINE, MD

U.S. Department of Health and Human Services

ANNA S. LOK, MD, MBBS

University of Michigan

CRYSTAL L. MACKALL, MD

Stanford University

TIPPI C. MACKENZIE, MD

University of California, San Francisco School of Medicine

EDWARD W. MAIBACH, PHD, MPH

George Mason University

MIGUEL MARINO, PHD

Oregon Health and Science University

JAMES M. MARKERT, MD, MPH, FAANS

University of Alabama at Birmingham

PETER W. MARKS, MD, PHD

U.S. Food and Drug Administration

MICHELLE MCGUIRE, PHD

University of Idaho

J. MICHAEL MCWILLIAMS, JR., MD, PHD

Harvard Medical School and Brigham and Women's Hospital

PAUL S. MISCHEL, MD

Stanford University School of Medicine

LISA M. MONTEGGIA, PHD

Vanderbilt University

RACHEL A. MORELLO-FROSCH, PHD, MPH

School of Public Health, University of California, Berkeley

MARGARET P. MOSS, PHD, JD, RN, FAAN

First Nations House of Learning and University of British Columbia

BHRAMAR MUKHERJEE, PHD

University of Michigan

KARI C. NADEAU, MD, PHD

Harvard T. H. Chan School of Public Health

VICTOR NIZET, MD

Skaggs School of Pharmacy and Pharmaceutical Sciences,
University of California, San Diego

JOHN N. NKENGASONG, PHD

U.S. President's Emergency Plan for AIDS Relief (PEPFAR), U.S.
Department of State

AKINLOLU OJO, MD, PHD, MBA

University of Kansas School of Medicine

SAAD B. OMER, MBBS, MPH, PHD

Yale Institute for Global Health and Yale Schools of Medicine,
Public Health, and Nursing

ANTHONY E. ORO, MD, PHD

Stanford University

JOSÉ A. PAGÁN, PHD

School of Global Public Health, New York University

VIKRAM PATEL, MBBS, PHD

Harvard Medical School and Harvard T.H. Chan School of
Public Health

MONICA E. PEEK, MD, MPH, MSC

University of Chicago Pritzker School of Medicine

CHRISTINE A. PETERSEN, DVM, PHD, FASTMH

College of Public Health, University of Iowa

KATHERINE S. POLLARD, PHD

Gladstone Institute of Data Science and Biotechnology and
University of California, San Francisco

KORNELIA POLYAK, MD, PHD

Dana-Farber Cancer Institute

JOHN QUACKENBUSH, PHD

Harvard T.H. Chan School of Public Health

MEGAN L. RANNEY, MD, MPH, FACEP

School of Public Health, Brown University

W. KIMRYN RATHMELL, MD, PHD

Vanderbilt University Medical Center

MARC E. ROTHENBERG, MD, PHD

University of Cincinnati College of Medicine and Cincinnati
Children's Hospital Medical Center

NORMAN E. SHARPLESS, MD

University of North Carolina School of Medicine

KRISHNA V. SHENOY, PHD*

Howard Hughes Medical Institute, Stanford University

YANG SHI, PHD

University of Oxford, Ludwig Institute for Cancer Research

IDA SIM, MD, PHD

University of California, San Francisco

MARIO SIMS, PHD, FAHA

School of Medicine, University of California - Riverside

GWENDOLYN SOWA, MD, PHD

University of Pittsburgh Medical Center

SOHAIL F. TAVAZOIE, MD, PHD

The Rockefeller University

SALLY TEMPLE, PHD

Regenerative Research Foundation

ALAN T. TITA, MD, PHD

Heersink School of Medicine, University of Alabama at
Birmingham

BRUCE J. TROMBERG, PHD

National Institute of Biomedical Imaging and Bioengineering,
National Institutes of Health

CHIEN-WEN TSENG, MD, MSEE, MPH

John A. Burns School of Medicine, University of Hawaii

DAVID A. TUVESON, MD, PHD, FAACR

Cold Spring Harbor Laboratory

OMAILDA C. VELÁZQUEZ, MD, FACS

Leonard M. Miller School of Medicine, University of Miami

JENNIFER WEBSTER-CYRIAQUE, DDS, PHD

National Institute of Dental and Craniofacial Research,
National Institutes of Health

DREW WEISSMAN, MD, PHD

Perelman School of Medicine, University of Pennsylvania

RUTH E. ZAMBRANA, PHD

University of Maryland, College Park

International Members Elected in 2022

PEDRO L. ALONSO, MD, PHD

University of Barcelona

PETER JOHN CAMPBELL, MBCHB, PHD

Wellcome Sanger Institute

DIARMID CAMPBELL-LENDRUM, MA, DPHIL

World Health Organization

BART DE STROOPER, MD, PHD

UK Dementia Research Institute, KU Leuven, Vlaams Instituut voor Biotechnologie, University College London

JAN DEPREST, MD, PHD, FRCOG

University Hospitals Leuven, University College London

CONNIE J. EAVES, PHD

BC Cancer Research Institute, University of British Columbia

GAGANDEEP KANG, MD, PHD, FRCPATH, FAAM, FASC, FNASC, FNA, FFPH, FRS

Christian Medical College

FAREES (FARY) KHAN, AM, MD, MBBS, FAFRM (RACP)

The Royal Melbourne Hospital

ROBERT JAMES MASH, MBCHB, DCH, DCOG, FRCGP, FCFP (SA), PHD

Stellenbosch University

MARLEEN TEMMERMAN, MD, MPH, OB/GYN, PHD

Aga Khan University and Ghent University



2022 Nobel Prize in Chemistry



The 2022 Nobel Prize in Chemistry was awarded jointly to **Carolyn R. Bertozzi**, Morten Meldal, and K. Barry Sharpless for their development of click chemistry and bio-orthogonal chemistry. Bertozzi is a dual member of the NAM and the National Academy of Sciences (NAS).

[Carolyn R. Bertozzi](#)

The three laureates have brought chemistry into the era of functionalism with the development of click chemistry, which allows molecular building blocks to be snapped together, and bio-orthogonal chemistry. Bertozzi modified click reactions for use in living cells and these bio-orthogonal reactions have been used in developing cancer immunotherapies and several other applications.

In 2016, Bertozzi received the NAS Award in Chemical Sciences for founding bio-orthogonal chemistry.

The Jane E. Henney Director of Membership and Governance



Bob Graham (far left), Jane Henney (third from right), and Victor Dzau are pictured with past and current Directors of Membership & Governance Meg McCoy, Judith Shamir, and Se Kim.

In 2022, members **Jane E. Henney** and **Robert “Bob” Graham** endowed a position in the NAM’s Office of Membership and Governance, the Jane E. Henney Director of Membership and Governance.

“We have greatly appreciated the opportunities for professional involvement that our memberships have provided. The opportunity now to support the NAM’s mission in future years is one we view as both timely, and welcome,” shared Henney and Graham.

“The endowment of positions, programs, and other ongoing activities is vital to ensuring the long-term vitality of the Academy. I’m honored that Jane and Bob have made this generous gift in recognition of Jane’s service to the NAM, and I’m grateful for their important contributions and service throughout the years,” said NAM president, Victor J. Dzau.

Henney has served in a series of senior health-policy leadership positions in the public sector, including serving as the first woman Food and Drug Administration commissioner. She was inducted into the NAM in 2000. In 2014, she was appointed home secretary, and in 2018 became the first elected home secretary as the Institute of Medicine transitioned to the NAM.

Graham has held leadership positions in public health and family medicine organizations. He was inducted into the NAM in 1990. Graham is a long-time faculty member of the Robert Wood Johnson Health Policy Fellowship Program and serves as chair of the NAM Fellowships Advisory Committee.

In Memoriam

The NAM honors members who passed away between January 1, 2022, and May 1, 2023.

BERNARD W. AGRANOFF

JEAN E. JOHNSON

C. DAVID ALLIS

MARIE-LOUISE T. JOHNSON

ARTHUR K. ASBURY

HAIG H. KAZAZIAN, JR.

H. DAVID BANTA

JOYCE C. LASHOF

STANLEY BAUM

MARION MANN

R. DANIEL BEAUCHAMP

GEORGE M. MARTIN

PAUL BERG

HUGH O. MCDEVITT

C. THOMAS CASKEY

GUY M. MCKHANN

JOSEPH M. DAVIE

ROBERT F. MURRAY, JR.

DANIEL B. DRACHMAN

JOHN EDWARD PORTER

PAUL M. ELLWOOD, JR.

LINDA A. RANDOLPH

PAUL E. FARMER

LEON E. ROSENBERG

HENRY W. FOSTER, JR.

ABRAHAM M. RUDOLPH

KRISTINE M. GEBBIE

RALPH L. SACCO

IRVING H. GOLDBERG

KRISHNA V. SHENOY

EMIL C. GOTSCHLICH

WILLIAM SILEN

MICHAEL R. GREEN

JAMES P. SMITH

JOHN S. GREENSPAN

JOHN Q. TROJANOWSKI

FERNANDO A. GUERRA

EMIL R. UNANUE

MARGARET C. HEAGARTY

CHRISTOPHER T. WALSH



National Academy of Medicine
The David and Lucile Packard Award for Achievement in Public Health
is presented to
Daniel H. Geschwind, M.D., Ph.D.
In recognition of outstanding achievement in improving
public health services.
October 10, 2013
The award was established in 1979 by David and Lucile Packard
of the Packard Foundation, Pasadena, California, in honor of their
lifelong commitment to public health.
[Signature]
NATIONAL ACADEMY OF MEDICINE

National Academy of Medicine
The David and Lucile Packard Award for Achievement in Research and Clinical Medicine
is presented to
Jeffrey I. Gordon, M.D.
In recognition of outstanding achievement in improving
health and the human condition around the world.
October 10, 2013
The award was established in 1979 by David and Lucile Packard
of the Packard Foundation, Pasadena, California, in honor of their
lifelong commitment to public health.
[Signature]
NATIONAL ACADEMY OF MEDICINE

National Academy of Medicine
The Crystal O. Edwards Award for Achievement in Health Care
is presented to
Mary D. Saylor, Ph.D., RN, FAAN
In recognition of outstanding achievement in improving
patient health care in the United States.
October 10, 2013
The award was established in 1979 by Crystal O. Edwards, President
of the Crystal O. Edwards Foundation, Pasadena, California, in honor of her
lifelong commitment to public health.
[Signature]
NATIONAL ACADEMY OF MEDICINE



Awards

Gustav O. Lienhard Award for
Advancement of Health Care

Rhoda and Bernard Sarnat International
Prize in Mental Health

David and Beatrix Hamburg Award for
Advances in Biomedical Research and
Clinical Medicine

NAM Member Awards

Cecil Awards

Gustav O. Lienhard Award for Advancement of Health Care

Mary D. Naylor received the 2022 Gustav O. Lienhard Award for Advancement of Health Care for improving the lives of millions of older adults living with complex health and social needs through her role as the architect of the Transitional Care Model and pioneer of the field of transitional care. The award, which recognizes Naylor's achievements with a medal and \$40,000, was presented at the NAM's annual meeting in October. Naylor is the Marian S. Ware Professor in Gerontology and director of the New Courtland Center for Transitions and Health at University of Pennsylvania School of Nursing.



Mary D. Naylor

Rhoda and Bernard Sarnat International Prize in Mental Health

Daniel H. Geschwind is the recipient of the 2022 Rhoda and Bernard Sarnat International Prize in Mental Health for his groundbreaking scientific work and leadership in the area of autism genetics. The award, which recognizes Geschwind's achievements with a medal and \$20,000, was presented at the NAM's annual meeting in October. Geschwind is Gordon and Virginia McDonald Distinguished Professor in Neurology, Psychiatry, and Human Genetics, director of the Center for Autism Research, and senior associate dean and associate vice chancellor for precision health at the University of California, Los Angeles.



Daniel H. Geschwind

Inaugural David and Beatrix Hamburg Award for Advances in Biomedical Research and Clinical Medicine



Jeffrey I. Gordon is the recipient of the 2022 David and Beatrix Hamburg Award for Advances in Biomedical Research and Clinical Medicine for discoveries that have transformed understanding of how human physiology is shaped by microbial communities. The inaugural award, which recognizes Gordon's achievements with a medal and \$50,000, was presented at the NAM's annual meeting in October. Gordon is the Dr. Robert J. Glaser Distinguished University Professor and director of the Edison Family Center for Genome Sciences and Systems Biology at Washington University School of Medicine in St. Louis.

Jeffrey I. Gordon

Jeffrey Gordon is pictured with Peggy Hamburg, daughter of David and Beatrix Hamburg.

NAM Member Awards

In 2022, the NAM honored three members for their outstanding service — **Richard J. Jackson**, professor emeritus at University of California, Los Angeles, and director emeritus of the Centers for Disease Control and Prevention’s National Center for Environmental Health; **Dean T. Jamison**, professor emeritus at University of California, San Francisco; and **Michael M.E. Johns**, executive vice president for health affairs emeritus and professor at Emory University.

Jackson received the **David Rall Medal**, which recognizes a member who has demonstrated distinguished leadership as chair of a study committee or other activity. An NAM member since 2011, Jackson is a national leader in environmental health. He has held leadership roles in state and federal public health throughout his career, as well as prominent academic roles. He chaired the National Academies committee that produced the 2011 report *Improving Health in the United States: The Role of Health Impact Assessment*. Jackson demonstrated leadership in bringing climate change as a health concern to the NAM agenda. He was instrumental in forming Interest Group 19 and co-chaired the group during its first year, which was marked by NAM’s launch of the Grand Challenge on Climate Change, Human Health, and Equity.



Richard J. Jackson

Jamison received the **Adam Yarmolinsky Medal**, which recognizes distinguished service by a member from a discipline outside the health and medical sciences. An NAM member since 1994, Jamison previously worked at the World Bank as a research economist and served as lead author for *World Development Report 1993: Investing in Health*, which transformed global financing for health. He served on the Committee on Population and chaired the Board on Global Health. Jamison was also a liaison to the Committee on the Economics of Antimalarial Drugs. He led efforts to create a new Economic Burden of Disease framework, leading to a standardized way to create an overall metric for disease burden that incorporates an economic dimension, including the large contribution of health.



Dean T. Jamison



Johns received the **Walsh McDermott Medal**, which recognizes a member for distinguished service to the National Academies of Sciences, Engineering, and Medicine over an extended period. An NAM member since 1993, Johns is a nationally recognized leader in academic medicine and American health policy. He served as vice chair and then chair for Section 06 (Surgery, Anesthesia, Radiology); on the NAM Council, including a year as vice chair; and on the Governing Board of the National Research Council. Johns chaired the Committee on Optimizing Graduate Medical Trainee (Resident) Hours and Work Schedules to Improve Patient Safety. He was a member of the Roundtable on Value and Science-Driven Health Care, and he served as chair of the Committee on a National Strategy for Cancer Control in the United States. Johns was recently tapped to serve on the NAM Program Planning Committee for the 50th Anniversary Regional Symposia–South.



Michael M.E. Johns

Cecil Awards



The Cecil Awards recognize staff from throughout the National Academies who have demonstrated superb skill and commitment in furthering the mission of the NAM: to improve health for all by advancing science, accelerating health equity, and providing independent, authoritative, and trusted advice nationally and globally.

The following individuals were chosen for the 2022 Cecil Awards by a committee composed of NAM members and staff representatives from across the National Academies.

Sandra H. Matthews Cecil Award for Administrative Excellence

Jamal B. Samuel, Senior Membership Associate, NAM

Sandra H. Matthews supported three presidents throughout her tenure at the Institute of Medicine, in addition to contributing her guidance and wisdom to many other projects, including the National Academies' African American Histories Program. She is the only staff member to have an award issued in her honor.



Sandra H. Matthews

Cecil Award for Individual Excellence

Sarah H. Beachy, Senior Program Officer, Health and Medicine Division

Cecil Award for Excellence of a Group/Team

Samira Abbas (HMD), Tracy Lustig (HMD), Marc Meisnere (HMD), Sharyl J. Nass (DEPS), Sarah K. Robinson (HMD), Cyndi L. Trang (HMD), and Micah Winograd (OCFO), the Health and Medicine Division, Division on Engineering and Physical Sciences, and Office of the Chief Financial Officer study team for *Implementing High-Quality Primary Care* (pictured above)

Fellowships & Emerging Leaders



The NAM administers the following fellowships and leadership programs to build future leadership capacity, promote innovation, and accelerate advances in health, medicine, and biomedical sciences.

Robert Wood Johnson Foundation (RWJF) Health Policy Fellows — offers the nation’s most comprehensive fellowship experience at the nexus of health, science, and policy in Washington, DC

Distinguished Nurse Scholar-in-Residence — provides a one-year immersion experience at the NAM for outstanding nurse leaders

NAM Fellowships for Health Science Scholars — offers nine distinct programs across diverse disciplinary areas of focus for high-potential early-career professionals

International Fellowships — provides an opportunity for emerging leaders from abroad to become directly involved with the work of the NAM and the National Academies and to contextualize our work to a global setting

NAM Scholars in Diagnostic Excellence — supports the implementation and dissemination of programs that advance diagnostic excellence and equity at the national level

Emerging Leaders in Health and Medicine — supports exceptional individuals as they develop innovative, creative interdisciplinary approaches to challenges in health and medicine

2022-2023 RWJF Health Policy Fellows

ELIZABETH COX, MD, PHD

Professor
 Pediatrics and Population Health Sciences
 School of Medicine and Public Health
 University of Wisconsin-Madison
 Madison, WI
 Placement: Senate Committee on Health, Education, Labor,
 and Pensions (Majority)

LAURA FINDEISS, MD

Chief of Service, Grady Health System
 Radiology and Imaging Sciences
 Emory University School of Medicine
 Atlanta, GA
 Placement: House Committee on Energy and Commerce
 (Minority)

YING-YING GOH, MD, MSHS

Director and Health Officer
 City of Pasadena Public Health Department
 Pasadena, CA
 Placement: Office of the Vice President of the United States

LINDSEY HARRIS, DNP, RN, FNP-BC

Nurse Practitioner
 University of Alabama at Birmingham Medicine
 Birmingham, AL
 Placement: Office of Representative Lauren Underwood

KUMHEE RO, DNP, FNP-BC, FAANP

Assistant Professor
 Director of Advanced Practice Nursing Immersion Program
 Seattle University College Of Nursing
 Seattle, WA
 Placement: Office of Senator Tim Kaine

BERLINA WALLACE-BERUBE, MED, MACP, LPC, NCC

Director, Primary Care Office
 U.S. Virgin Islands Department of Health
 Christiansted, St. Croix, U.S. Virgin Islands
 Placement: Office of Senator Ed Markey

2022-2023 Distinguished Nurse Scholar-in-Residence

CHERYL KILLION, PHD, MA, MS, RN, FAAN

Associate Professor
 Frances Payne Bolton School of Nursing
 Case Western Reserve University
 Cleveland, OH



Launch of a New NAM Fellowship for Health Science Scholars

The NAM is proud to announce a new NAM Fellowship launching in 2024, the **Foundation for Anesthesia Education and Research (FAER) Fellowship**, with support from the FAER.

This fellowship offers a unique learning opportunity for outstanding early career anesthesiology scholars to get directly involved in the work of the NAM and the National Academies. Fellows gain a hands-on experience developing sound, evidence-based strategies and policies; learn to see health policy issues from various perspectives considering a wide range of disciplines and viewpoints; expand professional networks of experts and leaders in health and medicine; and accelerate their own career development in becoming future leaders in the field.

This fellowship will be awarded for a two-year period. Candidates will be drawn from the field of anesthesiology and must have completed their post-graduate work 2 to 10 years prior to the award and have a demonstrated interest in and focus on research, policy, and scholarship in the specialty.

NAM Fellowships for Health Science Scholars

Norman F. Gant/American Board of Obstetrics and Gynecology (ABOG) Fellowship

ALEXANDER MELAMED, MD, MPH (2021-2023)

Gynecologic Oncologist
Massachusetts General Hospital
Assistant Professor
Harvard Medical School
Boston, MA

James C. Puffer, M.D./American Board of Family Medicine (ABFM) Fellowship

STEVEN LIN, MD (2021-2023)

Clinical Associate Professor
Executive Director, Stanford Healthcare AI Applied Research Team (HEA3RT)
Vice Chief of Technology Innovation, Division of Primary Care and Population Health
Stanford University School of Medicine
Stanford, CA

ALICIA COHEN, MD, MSC, FAAFP (2022-2024)

Research Investigator
Center of Innovation in Long Term Services and Supports
VA Providence Healthcare System
Assistant Professor of Family Medicine, Alpert Medical School
Assistant Professor of Health Services, Policy, and Practice
School of Public Health
Brown University
Providence, RI

RUCHI M. FITZGERALD, MD, FAAFP (2022-2024)

Assistant Professor, Department of Family and Preventive Medicine
Assistant Professor, Department of Psychiatry and Behavioral Sciences
Associate Program Director, Addiction Medicine Fellowship
Rush University
Chicago, IL
Service Chief, Inpatient Addiction Medicine
PCC Community Wellness Center
Oak Park, IL

Gilbert S. Omenn Fellowship

ANDREW GONZALEZ, MD, JD, MPH (2021-2023)

Assistant Professor of Surgery
Indiana University School of Medicine
Associate Director for Data Science in Health Services Research
Regenstrief Institute
Indianapolis, IN

American Board of Emergency Medicine (ABEM) Fellowship

TRACY MADSEN, MD, PHD, FACEP, FAHA (2021-2023)

Associate Professor, Department of Emergency Medicine
Associate Director, Division of Sex and Gender
Alpert Medical School of Brown University
Brown University School of Public Health
Co-Director, Rhode Island Hospital Comprehensive Stroke Center
Director, Emergency Department Acute Stroke Services, Rhode Island Hospital
Providence, RI

CAITLIN RUBLEE, MD, MPH (2022-2024)

Assistant Professor
Department of Emergency Medicine and Department of Environmental and Occupational Health
Assistant Fellowship Director, Climate and Health Science Policy Fellowship
Director of Graduate Medical Education, Climate and Health Program
University of Colorado School of Medicine
Colorado School of Public Health
Aurora, CO

Greenwall Fellowship in Bioethics

KAVITA SHAH ARORA, MD, MBE, MS (2021-2023)

Associate Professor
Division Director for General Obstetrics and Gynecology
University of North Carolina, Chapel Hill
Chapel Hill, NC

NAM Fellowship in Pharmacy

INMACULADA HERNANDEZ, PHARMD, PHD
(2022-2024)

Associate Professor, Division of Clinical Pharmacy
Skaggs School of Pharmacy and Pharmaceutical
Sciences

University of California, San Diego
La Jolla, CA

NAM Fellowship in Osteopathic Medicine

STERLING HARING, DO, MPH (2022-2024)

Pain Medicine Physician
Tift Regional Medical Center
Tifton, GA

American Academy of Nursing (AAN) Fellowship

PAULE V. JOSEPH, PHD, MS, FNP-BC, CTN-B, FAAN
(2022-2024)

Lasker Clinical Research Scholar
Acting Chief, Section of Sensory Science and Metabolism Unit
Division of Intramural Clinical and Biological Research
National Institute on Alcohol Abuse and Alcoholism,
Biobehavioral Research Branch
National Institute of Nursing Research, National Institutes of
Health
Bethesda, MD

NAM Fellowship to Advance State Health Policy

BEN WESTON, MD, MPH, FAEMS (2022-2024)

Associate Professor
Department of Emergency Medicine
Medical College of Wisconsin
Chief Health Policy Advisor, Milwaukee County
Director of Medical Services
Milwaukee County Office of Emergency Management
Milwaukee, WI

International Fellowships

NAM International Health Policy Fellowship

VINCENT CHUNG, PHD, MSC (2021-2023)

Associate Professor, Jockey Club School of Public Health and
Primary Care
Head, Development Division, School of Chinese Medicine
Faculty of Medicine
The Chinese University of Hong Kong
Hong Kong Special Administrative Region, China

NAM-HKU Fellowship in Global Health Leadership

HOLLY HOU, PHD, MSC (2021-2022)

Former Health Field Officer
East Asia Regional Delegation
International Committee of the Red Cross
Beijing, China

2022-2023 NAM Scholars in Diagnostic Excellence

This listing includes the titles of project proposals submitted by Scholars as part of their application.

REUBEN ARASARATNAM, MD, MPH

Assistant Professor of Medicine
 UT Southwestern Medical Center
 Infectious Diseases Staff Physician and Assistant to the
 Medical Services Chief for Education
 VA North Texas Health Care System
 Dallas, TX
 “Advancing the Equity of Penicillin Allergy Diagnosis at a
 Veterans Affairs Facility”

MIRIAM BREDELLA, MD, MBA

Professor of Radiology
 Harvard Medical School
 Vice Chair for Faculty Affairs and Clinical Operations
 Department of Radiology
 Massachusetts General Hospital
 Boston, MA
 “Using Opportunistic CT and Machine Learning to Diagnose
 Osteoporosis and Determine Fracture Risk in Underserved
 Populations”

KIMBERLY C. CLAEYS, PHARMD, PHD

Associate Professor
 Department of Pharmacy and Practice
 University of Maryland School of Pharmacy
 Baltimore, MD
 “Engaging Antimicrobial Stewardship Pharmacists in
 Diagnostic Excellence for Urinary Tract Infections”

CRISTINA M. GONZALEZ, MD, MED

Professor, Department of Medicine
 Professor, Department of Population Health
 Associate Director, Medical Education, Institute for Excellence
 in Health Equity
 Grossman School of Medicine
 New York University
 New York, NY
 “Identifying Specific Behaviors within the Diagnostic Process
 Influenced by Racial Implicit Bias”

ALAINA J. JAMES, MD, PHD

Director, Skin Health Equity,
 and Assistant Professor
 Department of Dermatology
 University of Pittsburgh School of Medicine
 Medical Dermatologist
 University of Pittsburgh Medical Center
 Pittsburgh, PA
 “Do you see me? Visual Learning Equity: Achieving Diagnostic
 Excellence in Skin Health and Disease”

NADJA KADOM, MD

Professor of Radiology
 Emory University School of Medicine
 Neuroradiologist, Department of Radiology
 Children’s Healthcare of Atlanta
 Atlanta, GA
 “Developing a Patient Decision Aid (PDA) For Use in Children
 with Headaches”

DIMITRI PAPANAGNOU, MD, MPH

Professor and Vice Chair for Education
 Department of Emergency Medicine
 Associate Dean for Faculty Development
 Sidney Kimmel Medical College
 Thomas Jefferson University
 Philadelphia, PA
 “‘Unfortunately, I Do Not Have a Diagnosis for You’:
 Interprofessional Training for the Equitable
 Communication of Diagnostic Uncertainty in the
 Emergency Department”

MICHAEL PULIA, MD, PHD

Assistant Professor
 Department of Emergency Medicine
 University of Wisconsin
 Madison, WI
 “Improving Diagnostic Accuracy for Older Adults with
 Suspected Pneumonia”

NAYKKY SINGH OSPINA, MD, MS

Associate Professor
Division of Endocrinology
Department of Medicine
University of Florida
Gainesville, FL

“Developing a Framework for Understanding the Process of Diagnostic Reconciliation and Supporting Diagnostic Conversations”

FATIMA CODY STANFORD, MD, MPH, MPA, MBA

Associate Professor of Medicine and Pediatrics
Equity Director, Endocrine Division, Department of Medicine
Director of Diversity, Nutrition Obesity Research Center
Harvard Medical School
Obesity Medicine Physician-Scientist
Director, Anti-Racism Initiatives, Neuroendocrine Unit
Massachusetts General Hospital Weight Center
Boston, MA

“Beyond Body Mass Index (BMI): Improving Diagnosis of Obesity to Better Inform Treatment Strategies”

SUNGMIN WOO, MD, PHD

Director of Genitourinary Radiology and Assistant Attending Radiologist

Department of Radiology
Memorial Sloan Kettering Cancer Center
Assistant Professor of Radiology
Weill Cornell Medical College
New York, NY

“Reducing Diagnostic Errors by Improving Communication through Structured Reporting of Ovarian Cancer Imaging Examinations”

2022 Emerging Leaders in Health and Medicine Scholars

RIMA A. ARNAOUT, MD

Associate Professor-in-Residence, University of California, San Francisco

SWATHI ARUR, PHD

Associate Professor and Deputy Chair, Department of Genetics, University of Texas M.D. Anderson Cancer Center

AMI S. BHATT, MD, PHD

Assistant Professor of Medicine (Hematology, BMT) and Genetics; Director of Global Oncology, Center for Innovation in Global Health, Stanford University

BRANDON BROWN, PHD, MPH

Associate Professor of Medicine, Department of Social Medicine, Population, and Public Health, University of California, Riverside

ALEJANDRA CASILLAS, MD, MSHS

Assistant Professor of Medicine in Residence, David Geffen School of Medicine, University of California, Los Angeles

CHRISTOPHER R. COGLE, MD

Professor of Hematology and Oncology, University of Florida

PAUL COHEN, MD, PHD

Albert Resnick, M.D. Associate Professor, The Rockefeller University

CARRIE H. COLLA, PHD

Associate Professor, The Dartmouth Institute for Health Policy & Clinical Practice, Geisel School of Medicine at Dartmouth

DUSTIN T. DUNCAN, SCD

Associate Professor of Epidemiology, Mailman School of Public Health, Columbia University

ELLEN F. EATON, MD, MSPH

Associate Professor, Department of Medicine, Division of Infectious Diseases, University of Alabama at Birmingham

JUSTIN BASILE ECHOUFFO TCHEUGUI, MD, PHD

Associate Professor of Medicine, Johns Hopkins University School of Medicine

HOLLY FERNANDEZ LYNCH, JD, MBE

Assistant Professor of Medical Ethics and Law, Department of Medical Ethics and Health Policy, Perelman School of Medicine, University of Pennsylvania

ANNA GREKA, MD, PHD

Associate Professor of Medicine, Brigham and Women's Hospital and Harvard Medical School; Broad Institute of MIT and Harvard

KELLI STIDHAM HALL, PHD, MS

Associate Professor, Heilbrunn Department of Population & Family Health, Mailman School of Public Health, Columbia University; Associate Professor, Rollins School of Public Health, Emory University

SIDNEY H. HANKERSON, MD, MBA

Vice Chair for Community Engagement in Psychiatry, Icahn School of Medicine at Mount Sinai

RONALD L. HICKMAN, JR., PHD, RN, ACNP-BC, FNAP, FAAN

The Ruth M. Anderson Endowed Chair and Associate Dean for Research, Frances Payne Bolton School of Nursing, Case Western Reserve University

EHSAN HOQUE, PHD

Assistant Professor of Computer Science; Affiliate faculty, Goergen Institute for Data Science, University of Rochester

GUNISHA KAUR, MD, MA

Assistant Professor of Anesthesiology and Director, Human Rights Impact Lab, Weill Cornell Medicine

CAPRICE KNAPP, PHD

Medicaid Director, State of North Dakota

JOSEPH A. LEWNARD, PHD

Assistant Professor of Epidemiology, University of California, Berkeley

MIGUEL MARINO, PHD

Associate Professor of Biostatistics, Oregon Health & Science University

MEREDITH T. NILES, PHD

Associate Professor of Food Systems and Policy, Department of Nutrition and Food Sciences, University of Vermont

ZIAD OBERMEYER, MD

Acting Associate Professor of Health Policy and Management, University of California, Berkeley

CHRISTINA ANN ROBERTO, PHD

Mitchell J. Blatt and Margo Krody Blatt Presidential Associate Professor of Health Policy, University of Pennsylvania

CYNTHIA E. ROGERS, MD

Professor of Psychiatry, Washington University

BENJAMIN N. ROME, MD, MPH

Instructor in Medicine, Department of Medicine, Division of Pharmacoepidemiology and Pharmacoeconomics, Harvard Medical School and Brigham and Women's Hospital

CARLO GIOVANNI TRAVERSO, MB, BCHIR, PHD

Assistant Professor, Department of Mechanical Engineering, Massachusetts Institute of Technology; Gastroenterologist, Division of Gastroenterology, Brigham and Women's Hospital, Harvard Medical School

BROWNSYNE TUCKER EDMONDS, MD, MPH, MS

Vice President and Chief Health Equity Officer, Indiana University Health; Associate Professor of Obstetrics and Gynecology and Clinical Pediatrics, and Associate Dean for Health Equity Research, Indiana University

JING WANG PHD, MPH, MSN, RN, FAAN

Dean and Professor, Florida State University

KEEGAN WARREN-CLEM, JD, LL.M.

Director and Managing Attorney, Medical-Legal Partnerships at Texas Legal Services Center; Adjunct Professor, The University of Texas School of Law and McCombs School of Business

Finances 2022

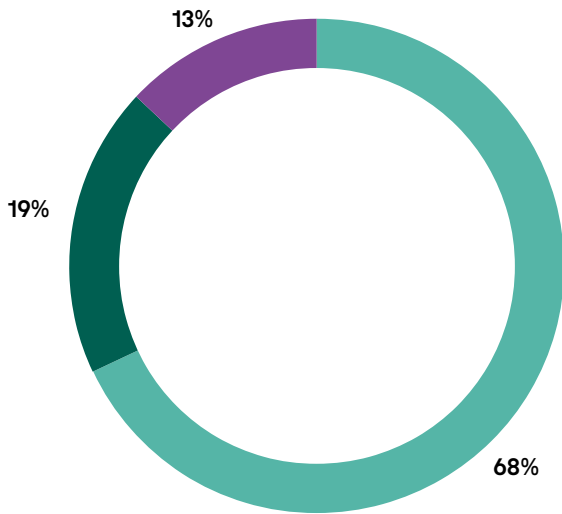

Revenues

Grants, Contributions, & Other	\$13.2M
NRC Indirects	\$3.6M
Endowment Payout	\$2.4M

Expenses

Programs	\$10.5M
Membership & Council	\$1.9M
Health Policy Fellowships	\$2.6M
Operations	\$5.5M

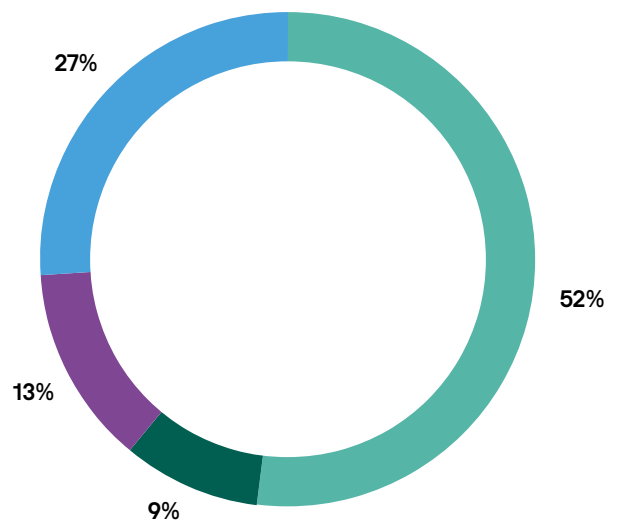



2022 Honor Roll of Donors

We gratefully acknowledge the support of private contributors to the National Academy of Medicine. The collective, private philanthropy of our members and friends helps to enhance the NAM's mission to lead, inspire innovation, and impact the health of all people.

Lifetime Giving Societies

We gratefully acknowledge the following members and friends who have made generous charitable lifetime contributions. Their collective, private philanthropy enhances the impact of the academies as advisor to the nation on matters of science, engineering, and medicine.

The Lincoln Society

In recognition of members and friends who have made lifetime contributions of \$1 Million or more to the National Academy of Sciences, National Academy of Engineering, or National Academy of Medicine as of December 31, 2022. Boldfaced names are NAM members.

Bruce and Betty Alberts
Richard and Rita* **Atkinson**
 Norman R. Augustine
 Craig and Barbara Barrett
 Jordan and Rhoda Baruch*
 Stephen D. Bechtel, Jr.*
 Arnold and Mabel Beckman*
 Leonard Blavatnik
 Harry E. Bovay, Jr.*
 Donald Bren
 Ralph J.* and Carol M. Cicerone
Harvey V. Fineberg and Mary E. Wilson
 Bernard M. Gordon
 Cecil H. Green*
 John O. and Candace E. Hallquist
 Michael and Sheila Held*
Jane E. Henney and **Robert Graham**

William R. and Rosemary B. Hewlett*
 Ming and Eva Hsieh
 Irwin and Joan Jacobs
 Robert L.* and Anne K. James
 Kenneth A. Jonsson*
 Fred Kavli*
 Daniel E. Koshland, Jr.*
 Tillie K. Lubin*
 Whitney* and Betty MacMillan
 John F. McDonnell
 George P. Mitchell*
 The Ambrose Monell Foundation
 Gordon and Betty Moore
Philip and Sima **Needleman**
 Peter O'Donnell, Jr.*
Gilbert S. Omenn and Martha A. Darling
Jonathan B. and Donna J. **Perlin**
 Robert* and Mayari Pritzker
 Richard L. and Hinda G. Rosenthal*
 Martine A. Rothblatt
Jack W. and Valerie **Rowe**
 Fritz J. and Dolores H. Russ Prize Fund of the Russ College of Engineering and Technology at Ohio University
 William Rutter
 Dame Jillian Sackler
 Raymond and Beverly Sackler*
 Bernard and Rhoda Sarnat*
Leonard D. Schaeffer
 Sara Lee and Axel Schupf
 James H. and Marilyn Simons
 John and Janet Swanson
 Marci and James J. Truchard
 Anthony J. Yun and Kimberly A. Bazar

The Franklin Society

In recognition of members and friends who have made lifetime contributions of \$500,000 to \$999,999 to the National Academy of Sciences, National Academy of Engineering, or National Academy of Medicine as of December 31, 2022. Boldfaced names are NAM members.

John and Pat Anderson
 Rose-Marie and Jack R. Anderson*
 John and Elizabeth Armstrong
 Kenneth E. Behring*
 Gordon Bell
Elkan R.* and Gail F. **Blout**
 Russell L. Carson
 Charina Endowment Fund
 James McConnell Clark*
Barry and Bobbi **Coller**
 Ross and Stephanie Corotis
 Henry David*
 Richard Evans*
 Eugene Garfield Foundation
 Theodore Geballe*
 Penny and Bill George, George Family Foundation
 Christa and Detlef Gloge
 William T.* and Catherine Morrison Golden
 Alexander Hollaender*
 Thomas V. Jones*
 Cindy and Jeong Kim
 Ralph and Claire Landau*
 Asta and William W. Lang*
 Robin K. and Rose M. McGuire
 Marcia K. McNutt
 Ruben F.* and Donna Mettler
 Dane* and Mary Louise Miller
 Oliver E. and Gerda K. Nelson*
 Shela and Kumar Patel
 Henry and Susan Samuelli
 Herbert A. and Dorothea P. Simon*
 Raymond and Maria Stata
Roy and Diana **Vagelos**
 Andrew and Erna* Viterbi
 Alan M. Voorhees*
 Anonymous (2)

The Marie Curie Society

In recognition of members and friends who have made lifetime contributions of \$250,000 to \$499,999 to the National Academy of Sciences, National Academy of Engineering, or National Academy of Medicine as of December 31, 2022. Boldfaced names are NAM members.

The Agouron Institute

W.O. Baker*

Warren L. Batts

Elwyn* and Jennifer Berlekamp

Daniel and Lana Branton

George* and Virginia Bugliarello

Gail H. Cassell

Chau-Chyun and Li-Li Chen

Clarence S. Coe*

Rosie and Stirling A. Colgate*

W. Dale and Jeanne C. Compton*

Lance and Susan Davis

Nicholas M. Donofrio

David and Miriam Donoho

Ruth and **Victor Dzau**

James O. Ellis, Jr. and Elisabeth

Paté-Cornell

Dotty* and Gordon England

William L.* and Mary Kay Friend

George and Christine Gloeckler

Paul and Judy Gray

Diane E. Griffin

Jerome H.* and Barbara N.

Grossman

Wesley L. Harris

John L. Hennessy

Chad and Ann Holliday

William R. Jackson*

Anita K. Jones

Mary and Howard Kehrl*

Kent Kresa

Mark and Becky Levin

Frances and George Ligler

Stella and Steve Matson

William W. McGuire

Janet and Richard M.* Morrow

Clayton Daniel and Patricia L.

Mote

Ralph S. O'Connor*

Kenneth H. Olsen*

Larry* and Carol Papay

Stephen Quake

Ann and Michael Ramage

Simon Ramo*

Richard F. and Terri W. Rashid

Anne and Walt* Robb

Matthew L. Rogers and Swati

Mylavarapu

Julie and Alton D.

Romig, Jr.

Stephen* and Anne **Ryan**

H.E. Simmons*

Edward C. Stone

Judy Swanson

Ted Turner

Leslie L. Vadasz

Martha Vaughan*

Charles M.* and Rebecca M. Vest

Robert and Robyn Wagoner

Susan R. Wessler

Wm. A. Wulf

Anonymous (2)

The Einstein Society

In recognition of members and friends who have made lifetime contributions of \$100,000 to \$249,999 to the National Academy of Sciences, National Academy of Engineering, or National Academy of Medicine as of December 31, 2022. Boldfaced names are NAM members.

Joan and Edward* Anders

Laura E. and John D. Arnold

Holt Ashley*

Nadine Aubry and John L. Batton

Francisco J. and Hana Ayala

William F. Ballhaus, Sr.*

David Baltimore

Thomas D.* and Janice H. Barrow

H.H. and Eleanor F. Barschall*

Sunanda Basu

Donald and Joan Beall

Daniel and Frances Berg

Diane and Norman Bernstein*

Bharati and Murty Bhavaraju

Chip and Belinda Blankenship

Erich Bloch*

Barry W. Boehm*

Gopa and Arindam Bose

Paul F. Boulos

David G. Bradley

Lewis M. Branscomb

John and Sharon Brauman

Sydney Brenner*

Lenore and Rob Briskman

Malin Burnham

Ursula Burns and Lloyd Bean*

Eugen and Cleopatra Cabuz

Christine Cassel and Michael

McCally

Josephine Cheng

Priscilla and Sunlin* Chou

John and Assia Cioffi

Paul Citron and Margaret Carlson

Citron

James Clark*

Ellen Wright Clayton and Jay

Clayton

G. Wayne Clough

John D. Corbett*

Pedro M. Cuatrecasas

Roy Curtiss and Josephine Clark-

Curtiss

Ruth David and Stan Dains

Jeffrey Dean and Heidi Hopper

Zhonghan John Deng

Roman W. DeSanctis

Julie H. and **Robert J. Desnick**

Robert* and Florence Deutsch

Paul M. Doty*

Charles W. Duncan, Jr.

George and Maggie Eads

Robert and Cornelia Eaton

The Eleftheria Foundation

Emanuel and Peggy Epstein*

Thomas E. Everhart

Peter Farrell

Michiko So* and Lawrence

Finegold

Tobie and Daniel J.* Fink

Delbert A. and Beverly C. **Fisher**

George and Ann Fisher

Robert C.* and Marilyn G. Forney
 Harold K.* and Betty Forsen
 Edward H. Frank and Sarah G. Ratchye
 Yellow H. Gandhi
 Elsa M. Garmire and Robert H. Russell
 Melinda F. Gates
 William H. Gates III
 Louis V. Gerstner, Jr.
 Nan and Chuck* Geschke
 Jack and Linda Gill
Sid Gilman and Carol Barbour
 Martin E. and Lucinda Glicksman
 Avram Goldstein*
 Robert W. Gore*
 Robert K. Grasselli* and Eva-Maria Hauck-Grasselli
 Diane Greene and Mendel Rosenblum
 Corbin Gwaltney*
 Carol K. Hall
Margaret A. Hamburg and Peter F. Brown
 William M. Haney III
 George* and Daphne Hatsopoulos
 Robert M. Hauser
 John G. Hildebrand and Gail D. Burd
 Lyda Hill
 Jane Hirsh
 Michael W. Hunkapiller
 Catherine Adams Hutt and **Peter Barton Hutt**
 Jennie S. Hwang
 M. Blakeman Ingle
 Trina and **Michael Johns**
Richard B. Johnston, Jr.
 Trevor O. Jones
 Robert E. Kahn and Patrice A. Lyons
 Thomas Kailath
 Paul and Julie Kaminski
Yuet Wai and Alvera **Kan**
 John and Wilma Kassakian
 Diana S. and Michael D. King
 Leon K. and Olga Kirchmayer*
 Frederick A. Klingenstein*

William I. Koch
 Gail F. Koshland
 Jill Howell Kramer
 John W. Landis*
 Janet and Barry Lang
 Louis Lange
 Ming-wai Lau
Gerald and Doris **Laubach**
 Edward D. Lazowska and Lyndsay C. Downs
 David M.* and Natalie Lederman
Peter and Susan **Lee**
 Bonnie Berger and Frank Thomson Leighton
 Thomas M. Leps*
 Jane and Norman N. Li
 R. Noel Longuemare, Jr.
 Asad M., Gowhartaj, and Jamal Madni
 Davis L. Masten and Christopher Ireland
 Jane and Roger L. McCarthy
Michael and Pat **McGinnis**
 Burt* and Deedee McMurtry
 Rahul Mehta
 G. William* and Ariadna Miller
Ronald D. Miller
 Stanley L. Miller*
 Sanjit K. and Nandita Mitra
 Sharon and Arthur Money
 Joe and Glenna Moore
 David* and Lindsay Morgenthaler
 Narayana and Sudha Murty
 Jaya and Venky Narayanamurti
 Ellen and Philip Neches
 Norman F. Ness
 Ronald and Joan Nordgren
 Susan and Franklin M. Orr, Jr.
 David Packard*
 Roberto Padovani
 Charles and Doris Pankow*
 Jack S. Parker*
 Nirmala and Arogyaswami J. Paulraj
Edward E. Penhoet
 Percy A. and Olga A. Pierre
 Allen E.* and Marilyn Puckett
Alexander Rich*
 Arthur D. Riggs*

Ronald L. Rivest
 Eugene* and Ruth Roberts
 Christopher Rogers
 Howie Rosen and Susan Doherty
 Henry M. Rowan*
 Joseph E. and Anne P. Rowe*
 Jonathan J. Rubinstein
 John M. Samuels, Jr.
 Linda S. Sanford
 Maxine L. Savitz
 Walter Schlup*
 Wendy and Eric Schmidt
 Nicole Shanahan
 Richard P. Simmons
Harold C. and Carol H. **Sox**
 Robert F. and Lee S. Sproull
 Georges C. St. Laurent, Jr.
 Arnold and Constance Stancell
 Richard J. and Bobby Ann Stegemeier
 F. William Studier
 Michael Albert and Elizabeth Ann Sutton
 Thomas and Marilyn Sutton
 Charlotte and Morris Tanenbaum
 Sridhar Tayur and Gunjan Kedia
 Peter* and Vivian Teets
 Hemant K. and Suniti Thapar
Samuel O. Thier
 Leonard Kent* and Kayleen Thomas
 James M. Tien and Ellen S. Weston
 Gary and Diane Tooker
 Katherine K. and John J. Tracy
 Holly and Jeff Ullman
 John C. Wall
David Walt and Michele May
 Patricia Bray-Ward and David C.* Ward
James N. Weinstein
 Robert* and Joan Wertheim
 Robert M.* and Mavis E. White
 John C. Whitehead*
Jean D. Wilson*
 Ken Xie
Tachi* and Leslie **Yamada**
 Yannis and Sheryl Yortsos
 Adrian Zaccaria*

Alejandro Zaffaroni*

Peter Zandan
Janet and Jerry Zucker
Anonymous (3)

NAM Society

In recognition of members and friends of the NAM who have made lifetime contributions totaling \$20,000 to \$99,999 as of December 31, 2022. We acknowledge contributions made as personal gifts or as gifts facilitated by the donor through a donor advised fund, matching gift program, or family foundation. Boldfaced names are NAM members.

\$75,000 TO \$99,999

Jacqueline K. Barton and **Peter B. Dervan**
John K. Castle
Rudi* and Sonja **Schmid**
Joan A. and Thomas A.* **Steitz**
Gail L. Warden
Ronald A. Williams
Elias A. Zerhouni

\$50,000 TO \$74,999

Dyanne D. Affonso
John R. Ball
Paul Berg*
Maureen Bisognano
Stuart Bondurant* and Susan Ehringhaus
Peggy and **Thomas* Caskey**
Joan and **Purnell W. Choppin***
Fred E. Cohen and Carolyn B. Klebanoff
Graham A. Colditz and Patti L. Cox
Molly J. Coye
Bradford H. Gray
Tony Hunter
Kathryn S. and **Peter S. Kim**
Woodrow A. Myers, Jr.
Robert M. and Marilyn R. **Nerem**

Roslyn and **Stuart H. Orkin**
Emanuel P. Rivers
Charles Sawyers
Randy Schekman
Kenneth I. Shine
Maxine F. Singer
Robert E. Tranquada
Walter and Marti Unger
Irving L. Weissman
Torsten N. Wiesel
Owen N. Witte
Huda and William **Zoghbi**
Anonymous (2)

\$20,000 TO \$49,999

Francois and Doris **Abboud**
Nancy C. Andrews
Nancy Adler and **Arnold Milstein**
Frances H. Arnold
K. Frank Austen
Jack D. Barchas
George Barrett
Angela Barron McBride
Arthur L. Beaudet
J. Claude Bennett
Kenneth I. Berns
Mary and **Dennis Bier**
Floyd E. Bloom
Enriqueta C. Bond
Roger J. Bulger
Linda Burnes Bolton
David R. and Jacklyn A. **Challoner**
Yu-Mei Y. Chao
Mary Sue Coleman
Jane and **Worth B.* Daniels, Jr.**
Nathaniel E. David
Sue K. Donaldson
R. Gordon Douglas, Jr.
Johanna T. Dwyer
Martha P. and **Mark C. Fishman**
Linda P. Fried
Elena and Peter **Fuentes-Afflick**
Fred H. Gage
Norman and Deann **Gant**
Patricia A. Ganz
Richard L. and Lois E. **Garwin**
James R. Gavin III
Tony Gotto

Margie and **Larry A. Green**
Ashley T. Haase
Eve Higginbotham and Frank Williams
Martha N. Hill
Lee Hood and Valerie Logan Hood
Susan Band Horwitz
William N.* and Joyce E. **Hubbard**
Scott J. Hultgren
Betsy L. Humphreys
Steven E. Hyman
Richard and Fleur **Hynes**
Steven E. Human
Nancy S. and **Thomas S. Inui**
The Henry J. Kaiser Family Foundation
Tadamitsu Kishimoto
Mary Anne Koda-Kimble
Edward A. and Kathryn F. **Kravitz**
Judith R. Lave
Cynthia and **Robert Lawrence**
Alan and Agnes **Leshner**
Ruth Watson Lubic
Patricia and **George Lundberg**
Christy and John Mack
Margie Malone Tuckson and **Reed Tuckson**
James S. and Judith M. **Marks**
Roger O. McClellan
Marie McCormick and **Robert Blendon**
Bruce McEwen* and Karen Bulloch McEwen
Elizabeth A. McGlynn
Terry McGuire
Jane Menken
Kelle H. Moley
Van and Barbara **Mow**
Paul A. Offit
June E. Osborn
Herbert Pardes
Thomas and Patty **Pollard**
E. Albert Reece
Charles M. Rice III
Judith Rodin
Marco A. Royo
Vinod Sahney
Charles A. Sanders

Christine E. and Jonathan G. Seidman

Donna E. Shalala

Larry J. Shapiro

Phillip A. Sharp

Carla J. Shatz

Charles J. Sherr and Martine Roussel

Jacqueline and **Henry Shinefield**

Stephen M. Shortell

William and Janet **Stead**

Rosemary A. Stevens

Jeff Tarr, Sr.

Palmer and **Susan Taylor**

Margie Malone Tuckson and

Reed Tuckson

Harold Varmus

Peter K. Vogt

Myron and **Linda Weisfeldt**

Myrna M. Weissman

Thomas E. Wellems and Marilyn I. Powell

Nancy S. Wexler

C. Kern Wildenthal

Mary Woolley

Keith R. Yamamoto

Warren* and Nikki **Zapol**

Michael and Leslee **Zubkoff**

Anonymous (1)

Heritage Society

In recognition of members and friends who have included the National Academy of Sciences, National Academy of Engineering, or National Academy of Medicine in their estate plans or who have made some other type of planned gift to the Academies as of December 31, 2022. Boldfaced names are NAM members.

H. Norman and Idelle* Abramson

Gene M.* and Marian Amdahl

Joan and Edward* Anders

John C. Angus

John and Elizabeth Armstrong

Norman R. Augustine

Jack D. Barchas

Harrison H. and Catherine C. Barrett

Stanley Baum*

Clyde J. Behney

Ruth Behrens

C. Elisabeth Belmont

Daniel and Frances Berg

Paul Berg*

Bobbie A. Berkowitz

Elkan R.* and Gail F. **Blout**

Enriqueta C. Bond

Daniel and Lana Branton

Robert and Lillian **Brent***

Corale L. Brierley

James A. Brierley

Lenore and Rob Briskman

Kristine L. Bueche

Dorit Carmelli

Peggy and **Thomas* Caskey**

Barbara and Don Chaffin

A. Ray Chamberlain

Linda and **Frank Chisari**

Rita K. Chow

Paul Citron and Margaret Carlson Citron

John A. Clements

Morrel H. Cohen

Stanley N. Cohen

Graham A. Colditz and Patti L. Cox

Ross and Stephanie Corotis

Ellis* and Betsy Cowling

Barbara J. Culliton

Glen T. and Patricia B. Daigger

David and Susan Daniel

Julie H. and **Robert J. Desnick**

Peter N. Devreotes

Ruth and **Victor Dzau**

Gerard W. Elverum

Dotty* and Gordon England

Emanuel and Peggy Epstein*

Harvey V. Fineberg and Mary E. Wilson

Tobie and Daniel J.* Fink

Robert C.* and Marilyn G. Forney

William L.* and Mary Kay Friend

Arthur and Helen Geoffrion

Elizabeth and Paul H.* Gilbert

Sid Gilman and Carol Barbour

Martin E. and Lucinda Glicksman

George and Christine Gloeckler

Christa and Detlef Gloge

Joseph W. Goodman

Jane Henney and **Robert Graham**

Bradford H. Gray

Chushiro* and Yoshiko Hayashi

John G. Hildebrand and Gail D.

Burd

John R. Howell and Susan

Conway

Peter M. Howley

Catherine Adams Hutt and **Peter**

Barton Hutt

Nancy S. and **Thomas S. Inui**

Richard B. Johnston, Jr.

Anita K. Jones

Jerome Kagan*

Michael Katz and Robin J. Roy

Diana S. and Michael D. King

Michael D. Lairmore

Norma M. Lang

Brian A. Larkins

Joel L. Lebowitz

Marigold Linton and Robert Barnhill

Daniel P. Loucks

Ruth Watson Lubic

R. Duncan* and Carolyn Scheer Luce

Thomas* and Caroline Maddock

Asad and Taj Madni

Rudolph A. Marcus

Pat and Jim McLaughlin

Jane Menken

Sharon and Arthur Money

Van and Barbara **Mow**

Guido Munch*

Mary O. Munding

Philip and Sima **Needleman**

Norman F. Ness

Ronald and Joan Nordgren

Godfrey P. Oakley

Gilbert S. Omenn and Martha A.

Darling

Bradford W. and Virginia W.

Parkinson

Zack T. Pate*

Neil and Barbara Pedersen
Cathy and Paul S.* Peercy
James J. Reisa, Jr.

Emanuel P. Rivers

Richard J.* and Bonnie B.
Robbins

Eugene* and Ruth Roberts

Julie and Alton D. Romig, Jr.

James F. Roth*

Esther and **Lewis* Rowland**

Sheila A. Ryan

Paul R. Schimmel

Stuart F. Schlossman

Rudi* and Sonja **Schmid**

Vern L. and Deanna D. Schramm

Susan C. Scrimshaw

Kenneth I. Shine

Arnold and Constance Stancell

H. Eugene Stanley

Harold Stark

Rosemary A. Stevens

John and Janet Swanson

Esther Sans Takeuchi

Paul* and Pamela Talalay

Walter Unger

Robert and Robyn Wagoner

John C. Wall

Patricia Bray-Ward and David C.*
Ward

Clare M. Waterman

Robert* and Joan Wertheim

C. Kern Wildenthal

Gail and Robert **Wilensky**

Maw-Kuen Wu

Wm. A. Wulf

Tilahun D. Yilma

Michael and Leslee **Zubkoff**

Anonymous (3)

Loyalty Society

In recognition of members and friends who have made gifts to the National Academy of Sciences, the National Academy of Engineering, or the National Academy of Medicine for at least 20 years as of December 31, 2022. Boldfaced names are NAM members.

Francois M. Abboud

H. Norman and Idelle Abramson*

Andreas and Juana Acrivos

Stephen L. Adler

Dyanne D. Affonso

Bruce and Betty Alberts

Barbara W. Alpert

Lawrence K. Altman

John and Pat Anderson

Wyatt W. Anderson

John C. Angus

John and Elizabeth Armstrong

Edward M. Arnett*

K. Frank Austen

Joan K. Austin

Arthur B. and Carol Baggeroer

Donald W. Bahr

John R. Ball

Robert W. Balluffi*

Jack D. Barchas

Clyde F. Barker

Jeremiah A. Barondess

Angela Barron McBride

Gordon A. Baym and Cathrine
Blom

Terry and Roger N. Beachy

Marlene and Georges Belfort

Gordon Bell

Leslie Z. Benet

Paul Berg*

Kenneth I. Berns

Carla F. Berry

Mina J. Bissell

Marie McCormick and **Robert
Blendon**

Floyd E. Bloom

Jack L. Blumenthal

Barry W. Boehm*

Richard J. Bonnie

Lillian C. Borrone

Kathleen and H. Kent Bowen

L. Thompson Bowles

Lewis M. Branscomb

John and Sharon Brauman

W. F. Brinkman

Alan C. Brown*

Donald D. Brown

Joseph A. Buckwalter and
Kathleen Coen Buckwalter

Kristine L. Bueche

Jack E. Buffington

George* and Virginia Bugliarello

Martin J. Bukovac

Eugenio Calabi

James D. Callen

Francois J. Castaing

Webster and Jill **Cavenee**

Barbara and Don Chaffin

David R. and Jacklyn A. **Challoner**

Rita K. Chow

Ralph J.* and Carol M. Cicerone

George W. Clark

Michael and Adriana Clegg

John A. Clements

Linda Hawes Clever

Morrel H. Cohen

Mary Sue Coleman

Barry and Bobbi **Coller**

Richard A. Conway

R. James and Beverly Cook

Max D. Cooper

Nicholas R.* and Linda A.
Cozzarelli

Pedro M. Cuatrecasas

G. Brent and Sharon A. Dalrymple

William H. Danforth*

James E. Darnell, Jr.

Ruth David and Stan Danis

Lance and Susan Davis

Igor B. and Keiko Dawid

Mary and Raymond Decker

Tom and Bettie Deen

Roman W. DeSanctis

Don E. Detmer

William H. Dietz

Nicholas M. Donofrio

Albert A. Dorman

Irwin Dorros
 E. Linn Draper, Jr.
 James J. Duderstadt
 Lewis S. Edelheit
David and Lucy T. **Eisenberg**
 Robert and Ingrid Eisenman
 Gerard W. Elverum
 Emanuel and Peggy Epstein*
Robert M. Epstein
 W. G. Ernst
 John V. Evans
 Thomas E. Everhart
 Gary Felsenfeld
 Stanley Fields
Harvey V. Fineberg and Mary E.
 Wilson
 Tobie and Daniel J.* Fink
Delbert A. and Beverly C. **Fisher**
 Edith M. Flanigen
 Kent V. Flannery
 Samuel C. Florman
 G. David Forney, Jr.
 Harold K.* and Betty Forsen
Henry W. Foster, Jr.*
 T. Kenneth Fowler
 Hans* and Verena Frauenfelder
 Carl Frieden
 William L.* and Mary Kay Friend
Mitchell H. Gail
 Theodore V. Galambos
 Joseph G. Gall
 Ronald L. Geer*
 E. Peter Geiduschek*
 Louis V. Gerstner, Jr.
 Nan and Chuck* Geschke
John P. Geyman
 Elizabeth and Paul H.* Gilbert
David Ginsburg
 David V. Goeddel
Lewis R. Goldfrank
 Richard J. Goldstein
 Joseph W. Goodman
 Richard M. Goody
Enoch Gordis
Emil C. Gotschlich
 Roy W. Gould
 Ronald L. Graham*
 Priscilla and Paul E.* Gray
 Shirley and Harry Gray

Robert B. Griffiths
Paul F. Griner
Michael Grossman
 Hermann K. Gummel
 Philip C. Hanawalt
 Wesley L. Harris
 Janina and Siegfried Hecker
 Donald R. Helinski
 Adam Heller
 Ernest M. Henley*
 John L. Hennessy
Jane Henney and **Robert Graham**
 Arthur H. Heuer
 George J. Hirasaki
 John P. Hirth
 David and Susan Hodges
 Joseph F. Hoffman
 Frank Hole
 Edward E. Hood, Jr.*
Thomas F. Hornbein
Peter M. Howley
 Sarah and Dan Hrdy
 Catherine Adams Hutt and **Peter
 Barton Hutt**
Richard and Fleur **Hynes**
 Nancy S. and **Thomas S. Inui**
 Robert L.* and Anne K. James
 Paul C. Jennings
 James O. Jirsa
 Donald L. Johnson
 Frank and Pam Joklik
 Anita K. Jones
 Marshall G. Jones
 Paul and Julie Kaminski
 Melvin F. Kanninen
 John and Wilma Kassakian
Samuel L. Katz and **Catherine M.*
 Wilfert**
 K. I. Kellermann
 Charles F. Kennel
 Judson and Jeanne King
 Miles V. Klein*
 Andrew H. Knoll
 Joanne and Leon* Knopoff
 Albert S. and Elizabeth M.
 Kobayashi
 Jill Howell Kramer
Edward A. and Kathryn F. **Kravitz**
 James L. Lammie*

Norma M. Lang
 James S. and Elinor G. A. Langer
 Louis J. and M. Yvonne DeWolf
 Lanzerotti
Joyce C. Lashof*
Gerald and Doris **Laubach**
Judith R. Lave
 Cynthia and **Robert Lawrence**
 Marvin & Annette Lee Foundation:
 David Lee, Trustee
 Anthony Leggett
 Ellen Lehman
 Robert Lehman
 Margaret A. LeMone
Alan and Agnes **Leshner**
 Johanna M.H. Levelt Sengers
Howard Leventhal
 Peter W. Likins
 Nathan and Barbara Liskov
 Jack E. Little
 Robert G. Loewy
 R. Duncan* and Carolyn Scheer
 Luce
 J. Ross Macdonald
 Anthony P. Mahowald
 Donald C. Malins
Vincent T. Marchesi
 Joyce Marcus
 Rudolph A. Marcus
 Robert C. Marini
 Margo P. Marshak
Ida M. Martinson
 Robert D. Maurer
 William C. Maurer
Marie McCormick and **Robert
 Blendon**
 Christopher F. McKee
 Richard A. Meserve
 James K. and Holly T. Mitchell
 Duncan T. Moore
 Peter B. Moore
 Joel Moses*
John H. Moxley III
 Sezaki K. Mtingwa
 Darla and George E.* Mueller
 Earl M. Murman
 Elaine Nadler
 Albert Narath
 Jaya and Venky Narayanamurti

Philip and Sima Needleman

John Neerhout, Jr.

Stuart O. Nelson

Elena and Stuart Nightingale

William D. Nix

Ronald and Joan Nordgren

Charles P. O'Brien**Gilbert S. Omenn** and Martha A. Darling

Gordon H. Orians

Jeremiah P. Ostriker

Larry* and Carol Papay

Barbara H. Partee

Robert E. Patricelli

Aliene and Thomas K. Perkins

Karl S. Pister*

Jeffrey L. Platt**Thomas** and Patty Pollard**Deborah E. Powell**

William F. Powers

William H. Press and Jeffrey Howell

Robert and Edwin Przybylowicz

Roy Radner* and Charlotte Kuh

Eli Reshotko

Kenneth A. Ribet

Charles C. Richardson

Jerome G. Rivard

Ruth and Eugene* Roberts

Bernard I. Robertson

Erkki Ruoslahti

Vinod K. Sahney

Linda S. Sanford

Maxine L. Savitz

Randy Schekman**Joseph E. Scherger****Gerold L. Schiebler**

Richard Schoen and Doris Fischer-Colbrie

William R. Schowalter

Sara Lee and Axel Schupf

Henry G. Schwartz

Lyle H. Schwartz

Mischa Schwartz

John H. Schwarz

Robert J. Serafin

F. Stan Settles

Iris R. Shannon**Charles J. Sherr** and Martine F. Roussel**Kenneth I. Shine****Stephen M. Shortell****Edward H. Shortliffe**

Arnold H. Silver

Maxine F. Singer

Jack M. Sipress

Harold C. and Carol H. **Sox**

Patricia G. Spear

Georges C. St. Laurent, Jr.

Raymond S. Stata

Richard J. and Bobby Ann Stegemeier

Gunter Stein

Joan A. Steitz**Rosemary A. Stevens**

Kenneth H. Stokoe

Edward C. Stone

Richard G. Strauch

Lubert and Andrea Stryer

F. William Studier

Norman Sutin*

James M. Symons

Charlotte and Morris Tanenbaum

Samuel O. Thier

James M. Tien and Ellen S. Weston

Maury Tigner

Neil E. Todreas

George H. Trilling

Alvin Trivelpiece*

Roxanne and Karl K.* Turekian

Michael S. Turner

Roy and Diana **Vagelos****Harold Varmus**

Charles M.* and Rebecca M. Vest

Andrew and Erna* Viterbi

Peter K. Vogt

Peter and Josephine von Hippel

Thomas H. and Dee M. Vonder Haar

Irving T. Waaland

Robert and Robyn Wagoner

David B.* and Marvalee H. Wake

Edward E. Wallach

Steven J. Wallach

Gail L. Warden

George D. Watkins

John T. and Diane M. Watson

Sheldon Weinig

Herbert Weissbach

Jasper A. Welch, Jr.

Raymond P. White, Jr.

Robert M.* and Mavis White

Ward O. Winer

Evelyn M. Witkin

Owen N. Witte

Edgar S. Woolard, Jr.

Wm. A. Wulf

Carl Wunsch

Tachi* and Leslie **Yamada**

Ben T. Zinn

Michael and Leslee **Zubkoff**

Anonymous (1)

**Great Hall Society
(Annual Giving Society)**

The Great Hall Society, the National Academies' annual giving society, recognizes donors who make leadership-level gifts at two levels: the silver level, for annual gifts totaling \$5,000-\$9,999, and the gold level, for annual gifts totaling \$10,000 or more. Annual funding provides resources that support ongoing activities and outreach efforts while also enabling the National Academies to respond to emerging issues facing our nation and world in a timely manner every year. We gratefully acknowledge the following members and friends who have joined the Great Hall Society in 2022. Boldfaced names are NAM members.

GOLD LEVEL (10,000+)

Bruce and Betty Alberts

Betsy Ancker-Johnson

Joan and Edward* Anders

John and Pat Anderson

John and Elizabeth Armstrong

Nadine Aubry and John L. Batton

K. Frank Austen

Wanda M. and Wade Austin

Sunanda Basu

Mark Baumgartner

Donald and Joan Beall

Gordon Bell

May R. Berenbaum

Daniel and Frances Berg

Mark T. Bohr

Daniel and Lana Branton

John and Sharon Brauman

Margaret K. Bueche*

Eugen and Cleopatra Cabuz

Charles C. Capen***Christine K. Cassel**

Chau-Chyun and Li-Li Chen

Josephine Cheng

Lili Cheng

Priscilla Chou

Ting Wu and George Church

Ralph J.* and Carol M. Cicerone

Ellen Wright Clayton and Jay

Clayton

Graham A. Colditz and Patti L.

Cox

Barry and Bobbi **Coller**

Ross and Stephanie Corotis

Pedro M. Cuatrecasas

Roy Curtiss and Josephine Clark-

Curtiss

Mary Czerwinski

Ruth David and Stan Dains

Jeffrey Dean and Heidi Hopper

Pierre Deligne

Julie H. and **Robert J. Desnick**

Nicholas M. Donofrio

David and Miriam Donoho

Ruth and **Victor Dzau**

James O. Ellis, Jr. and Elisabeth

Paté-Cornell

Dotty* and Gordon England

Delores M. Etter

Harvey V. Fineberg and Mary E.

Wilson

Bruce and Pat Finlayson

Henry W. Foster, III

Efi Foufoula-Georgiou and

Tryphon Georgiou

Edward H. Frank and Sarah G.

Ratchye

Elena and Peter Fuentes-Afflick

Douglas W. and Margaret P.

Fuerstenau

Fred H. Gage

Christopher B. Galvin

Michael P. Galvin

Yellow H. Gandhi

Louis V. Gerstner, Jr.

Sid Gilman and Carol Barbour

Roy W. Gould*

Jane Henney and **Robert Graham**

Paul and Judy Gray

Diane E. Griffin

Jerome H.* and Barbara N.

Grossman

Willy Haeberli

Carol K. Hall

John O. and Candace E. Hallquist

Wesley L. Harris

Joshua M. Hauser

Robert Mason Hauser

Susan and David Hibbitt

Eve Higginbotham and Frank

Williams

John G. Hildebrand and Gail D.

Burd

Lyda Hill

Chad and Ann Holliday

Ming and Eva Hsieh

Michael W. Hunkapiller

Jennie S. Hwang

Irwin and Joan Jacobs

Kathleen Jamieson

Trina and **Michael Johns**

Frank and Pam Joklik

Fred Kavli*

Terri L. Kelly

Mary Anne Koda-Kimble

Kent Kresa

Patricia Kuhl and Andrew Meltzoff

Jane and Norman N. Li

Robert A. Lieberman

Frances and George Ligler

Stella and Steve Matson

Roger L. McCarthy

Eileen McCauley

John F. McDonnell

Robin K. and Rose M. McGuire

Larry V. McIntire

Andrew P. McMahon

Marcia K. McNutt

George P. Mitchell*

James K. and Holly T. Mitchell

Kelle H. Moley

Gordon and Betty Moore

Charles W. Moorman

Cherry A. Murray

Narayana and Sudha Murty

John Neerhout, Jr.

Gilbert S. Omenn and Martha A.

Darling

Thomas and Jo Overbye

Larry* and Carol Papay

Cathy and Paul S.* Peercy

Fernando C. Pereira

Jonathan B. and Donna J. **Perlin**

Julia M. Phillips and John A.

Connor

Percy A. and Olga A. Pierre

Dana A. Powers

James C. Puffer

Stephen Quake

Nancy N. Rabalais

Richard F. and Terri W. Rashid

Buddy Ratner and Cheryl Cromer

Emanuel P. Rivers

Ruth and Eugene* Roberts

Anne K. Roby

Cathy Rogers

Christopher Rogers

Julie and Alton D. Romig, Jr.

Howie Rosen and Susan Doherty

Jonathan J. Rubinstein

William J. Rutter

Henry and Susan Samuelli

John M. Samuels, Jr.

Alejandro Sanchez Alvarado

Linda S. Sanford

Charles Sawyers**Leonard D. Schaeffer**

Mary Schafrik

Christine E. Seidman**Jonathan G. Seidman****Carla J. Shatz**Jacqueline and **Henry Shinefield**

James and Marilyn Simons

Carol H. and **Harold C. Sox**
 Raymond S. Stata
 Lisa T. Su
 Thomas and Marilyn Sutton
 John and Janet Swanson
 Anne Swenson
 Sridhar Tayur and Gunjan Kedia
 Hemant K. and Suniti Thapar
Samuel O. Thier
 James M. Tien and Ellen S.
 Weston
 Holly and Jeff Ullman
Roy and Diana **Vagelos**
 Andrew and Erna* Viterbi
 Robert and Robyn Wagoner
David Walt and Michele May
 Darsh T. Wasan
Irving L. Weissman
Myrna M. Weissman
 Susan R. Wessler
 Ronald A. Williams
 Ruth Williams and Bill Helton
 Ward O. and Mary Jo Winer
 Yannis and Sheryl Yortsos
Elias A. Zerhouni
 Jie Zhang
 Charles F. Zukoski
 Anonymous (2)

SILVER LEVEL (\$5,000-\$9,999)

Linda M. Abriola and Larry M.
 Albert
 Darlene and John Abt
 Ilesanmi and Patience Adesida
 David J. Allstot
 Jeanne Altmann
 Walter and Milly Alvarez
 George Anders
 Alfredo H. Ang
 J. Roger P. Angel
Frances H. Arnold
 Harrison H. and Catherine C.*
 Barrett
Jacqueline K. Barton and Peter B.
 Dervan
 Terry and Roger N. Beachy
 Rudy and Anna Bonaparte
 Gopa and Arindam Bose
 Corale L. Brierley

James A. Brierley
Jeanne Brooks-Gunn
 Andrew and Malaney L. Brown
 Martin J. Bukovac
 Robert L. Byer
 Hui Cao
 Federico Capasso and Paola
 Salvini-Capasso
 John Carbon and Louise Clarke
 Sigrid and Vint Cerf
 Selim A. Chacour
Aravinda Chakravarti
 Angela Christiano
 Hillary and Weston Cookler
 France A. Cordova
 Kay and Gary Cowger
 Steven L. and Karen L. Crouch
 Lance and Susan Davis
 Johann Deisenhofer
Carlos M. del Rio
 Ken A. Dill
Sue K. Donaldson
 Bob and Ann Dynes
 Abbas El Gamal
 Janan and John Eppig
 Robert C.* and Marilyn G. Forney
 Eric R. Fossum
 Katharine G. Frase and Kevin P.
 McAuliffe
Linda P. Fried
 Carl Frieden
 Gregory C. Fu
Stephen J. Galli
 Alec D. Gallimore and Reates K.
 Curry
Patricia A. Ganz
James R. Gavin III
Julie L. Gerberding
 Martin E. and Lucinda Glicksman
 Gary J. Goldberg
 Joseph W. Goodman
Gary Gottlieb and Derri Shtasel
 Eliyahou Harari
 Arthur F. Hebard
 Janet G. Hering
Betsy L. Humphreys
 Anthony A. James and Cynthia K.
 French
 Michael R. Johnson

Paul and Julie Kaminski
 Diana S. and Michael D. King
 Joanne Knopoff
 Rebecca Koskela
 Wook Hyun Kwon
 David C. Larbalestier
 Guruprasad Madhavan
Kelsey C. Martin
 John S. Mayo
 Kiran Mazumdar-Shaw
Michael and Pat **McGinnis**
Elizabeth A. McGlynn
 Richard A. Meserve
 Nancy A. Moran and Howard
 Ochman
 Jan and E. Phillip* Muntz
 Catherine J. Murphy
 Michael A. Mussallem
 Jaya and Venky Narayanamurti
Philip and Sima **Needleman**
 Ronald and Joan Nordgren
 Matt O'Donnell
 Susan and Franklin M. Orr, Jr.
 Roberto Padovani
 William H. Press and Jeffrey
 Howell
 Wanda K. Reder
 John F. and Diane Reid
Charles M. Rice III
 Lynn Riddiford and James
 Truman
 Ronald S. Robinson
Judith Rodin
 Mary Ann and Thomas Romesser
 Maxine L. Savitz
 Amarpreet S. Sawhney
 Donna and Jan Schilling
 Fred B. Schneider and Mimi
 Bussan
 Lyle H. Schwartz
Larry J. Shapiro
 Heung-Yeung (Harry) Shum and
 Ka Yan
 John Brooks Slaughter
 David B. and Virginia H. Spencer
 Robert F. and Lee S. Sproull
 Georges C. St. Laurent, Jr.
David K. Stevenson
John D. Stobo

William Studier
Virginia and Carl Sulzberger
Gaye and Alan Taub
Matthew V. Tirrell
Jean Tom
John R. Treichler
Margie Malone Tuckson and

Reed Tuckson

Mirtha Umana-Murray
David M. and Elaine Van Wie
John C. Wall
David and Tilly Whelan
Donald and Linda Winter

Owen N. Witte

Mary Woolley

Robert H. Wurtz

Murty and Bhavani Yalla
Rudolf Zechner

Foundations, Corporations, and Other Organizations

In recognition of foundations, corporations, or other organizations that made gifts or grants of \$5,000+ to support the National Academy of Medicine in 2022.

Accreditation Council for
Graduate Medical Education
Advanced Medical Technology
Association
American Academy of Nursing
American Board of Emergency
Medicine
American Board of Family
Medicine
American Board of Medical
Specialties (ABMS)
American College of Physicians
American Dental Association

American Heart Association
American Medical Association
American Psychiatric Association
American Psychological
Association
American Society of Health
System Pharmacists
AmerisourceBergen Corporation
Anthem, Inc.
Association of American Medical
Colleges
AstraZeneca Pharmaceuticals LP
Blue Shield of California
Foundation
Bristol-Myers Squibb Company
Burke Foundation
Burrroughs Wellcome Fund
California Health Care
Foundation
Cedars Sinai Medical Center
Cerner Corporation
Combined Jewish Philanthropies
The Commonwealth Fund
The Council of Medical Specialty
Societies
CVS Health
Epic Systems
Essential Hospitals Institute
Federation of State Medical
Boards
The Foster, Jr. Living Trust
Google LLC
The Gordon and Betty Moore
Foundation
Grantham Foundation for
Protection of the Environment
Greater Horizons
Henry Schein
Hospital Corporation of America
The John A. Hartford Foundation, Inc.
The Johns Hopkins University
Johnson & Johnson
Johnson & Johnson Innovation

The JPB Foundation
Mary Hitchcock Memorial
Hospital
Mazzetti Inc.
McCall MacBain Foundation
Medical College of Wisconsin
Medtronic, Inc.
Merck & Company, Inc.
Missouri Foundation for Health
MITRE Corporation
National Association for
Behavioral Healthcare
New Venture Fund
Next Fifty Initiative
The Ohio State University
Patrick J. McGovern Foundation
Pharmaceutical Research and
Manufacturers of America
Qualcomm, Inc.
Risk Management Foundation of
Harvard Medical Institutions
The Robert Wood Johnson
Foundation
Samueli Foundation
The Simons Foundation
Teledoc
Thermo Fisher Scientific
Tsao Foundation
UnitedHealth Group, Inc.
University Health Network
University of Alabama at
Birmingham
University of Massachusetts
University of Michigan
University of Pittsburgh Medical
Center
Vanderbilt University
Vanderbilt University Medical
Center
Vizient
Zerhouni Family Charitable
Foundation, Inc.

We have made every effort to list donors accurately and according to their wishes. If we have made an error, please accept our apologies and contact the Office of Development at 202.334.2431 or namgiving@nas.edu so we can correct our records.



Connect with us at [NAM.edu](https://www.nam.edu)

NAMedicine@nas.edu | [@theNAMedicine](https://twitter.com/theNAMedicine)
500 5th Street, NW | Washington, DC 20001